

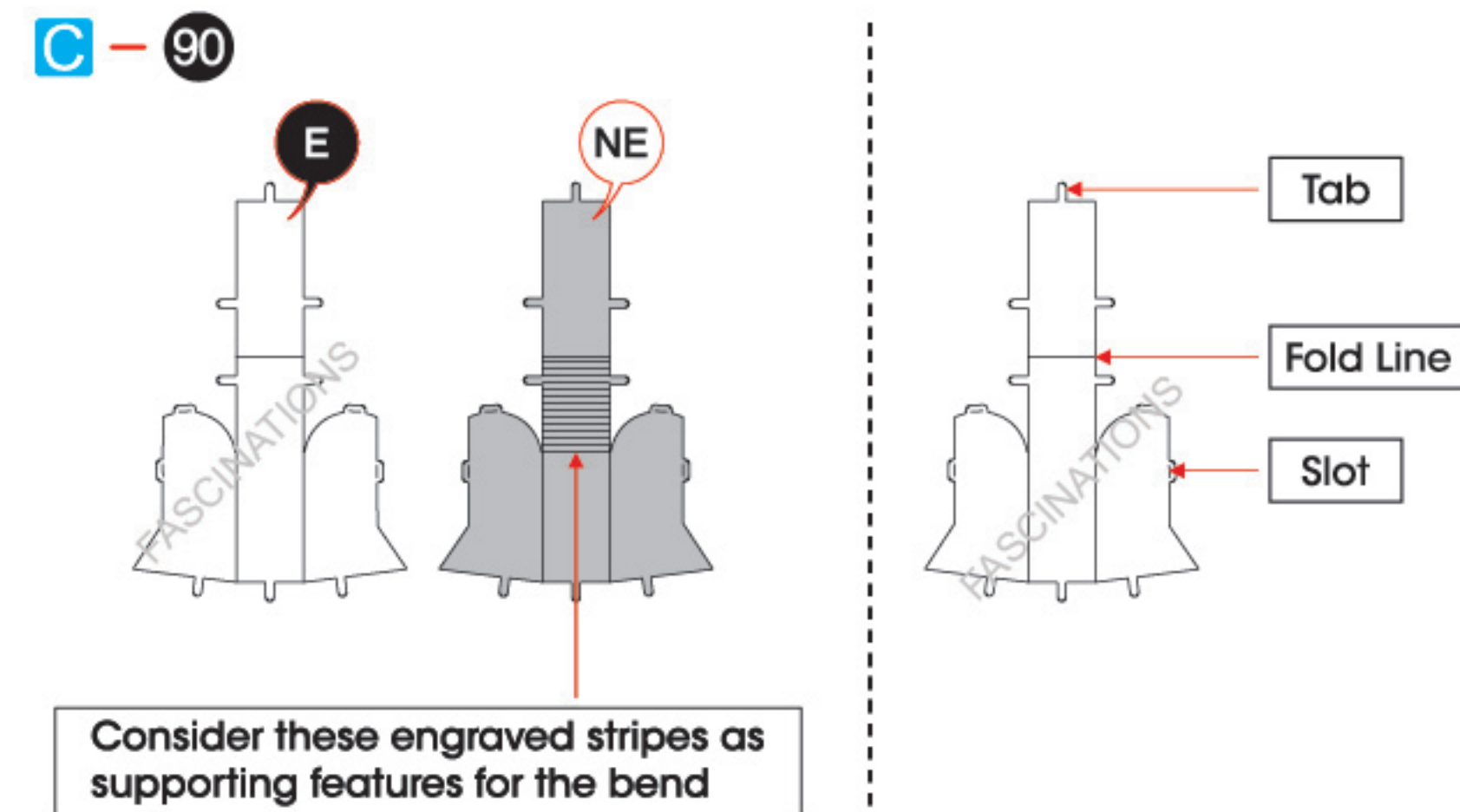

It is highly recommended that you visit [www.metalearth.com/360/PS2019](http://www.metalearth.com/360/PS2019) to see the completed model before assembling your own

## PS2019 ARTEMIS MOON ROCKET

## TO CREATE THE BEST CONNECTIONS

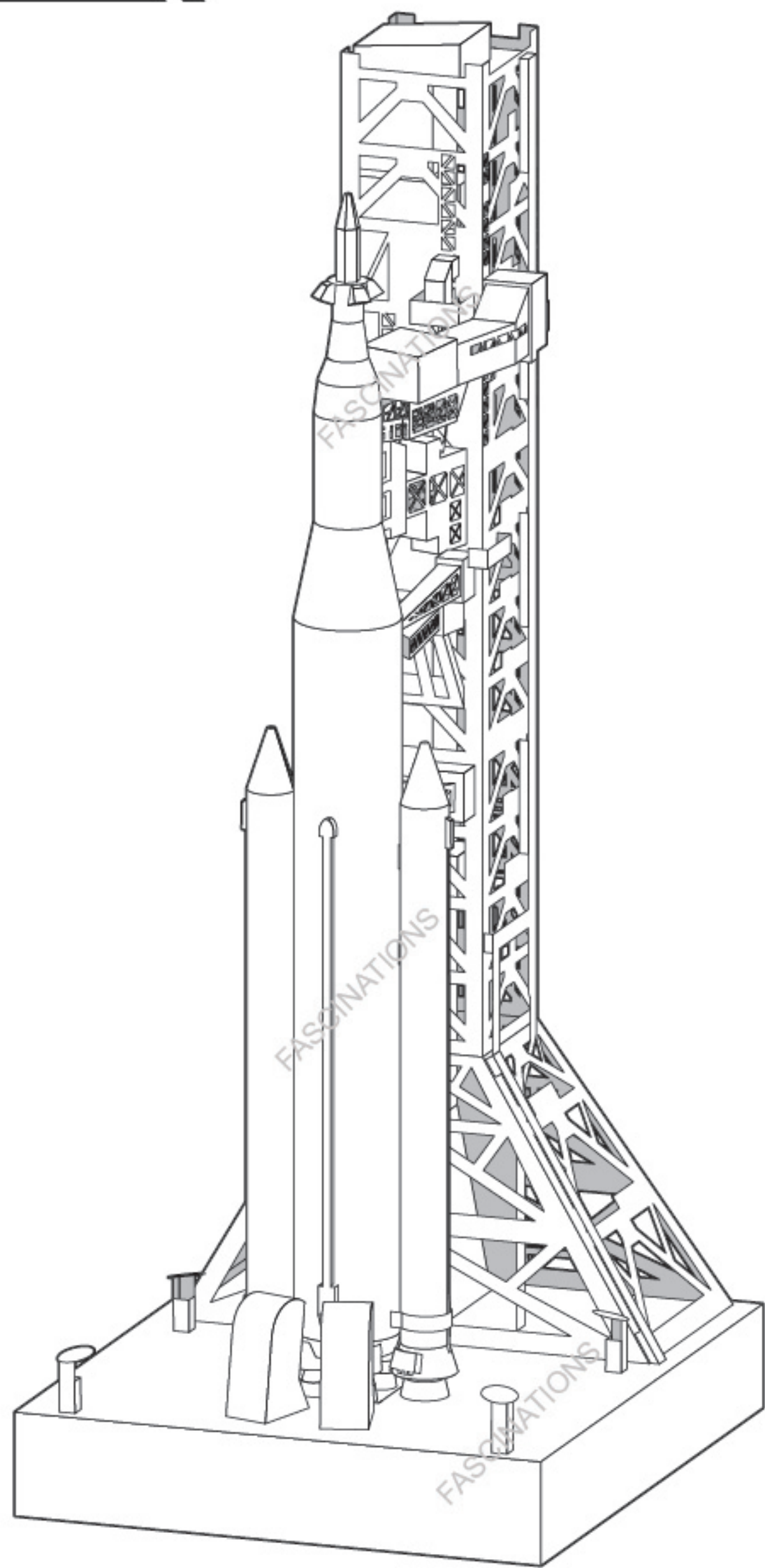

### Legends:

- Engraved/ Color side
- Non - engraved/ Silver side
- Attention point
- Insert tab and bend 90 degrees
- Insert tab and twist 90 degrees

### Assembly tip:

If needed, slightly twist tabs to hold parts together then untwist and bend them down for a nice finish.

- Yellow areas should be curled
- Red areas should be folded

### Recommended tools:

- Wire cutters: helpful for taking parts from the metal sheets.



- Tweezers or needle nose pliers: helpful for folding parts, bending and twisting tabs.

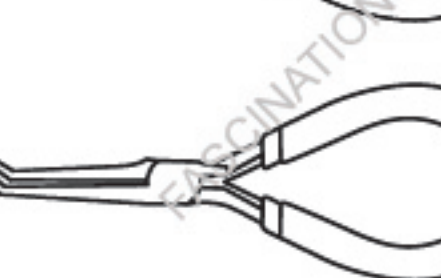
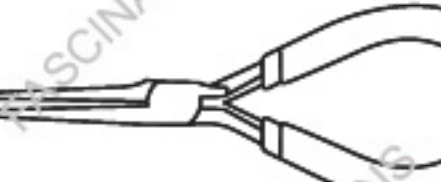

## METAL SHEETS

Parts with same color are duplicates

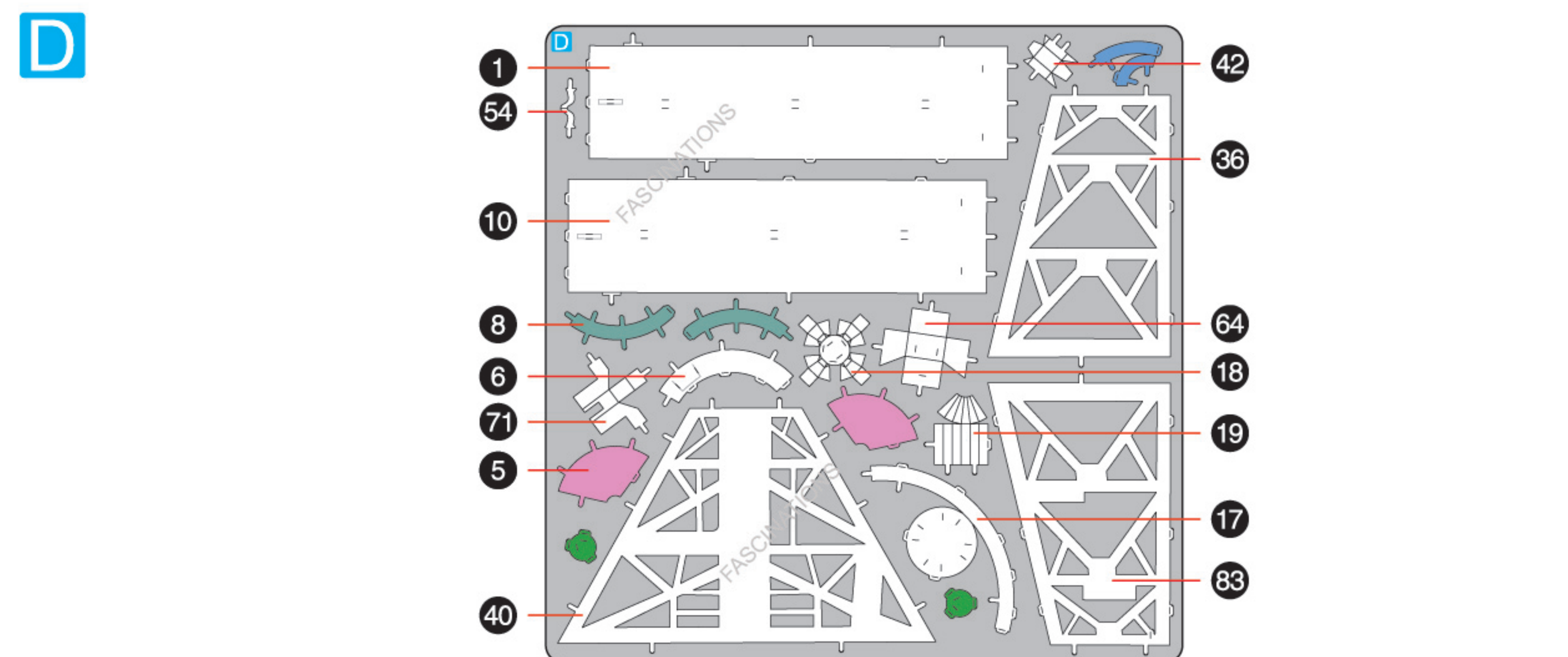
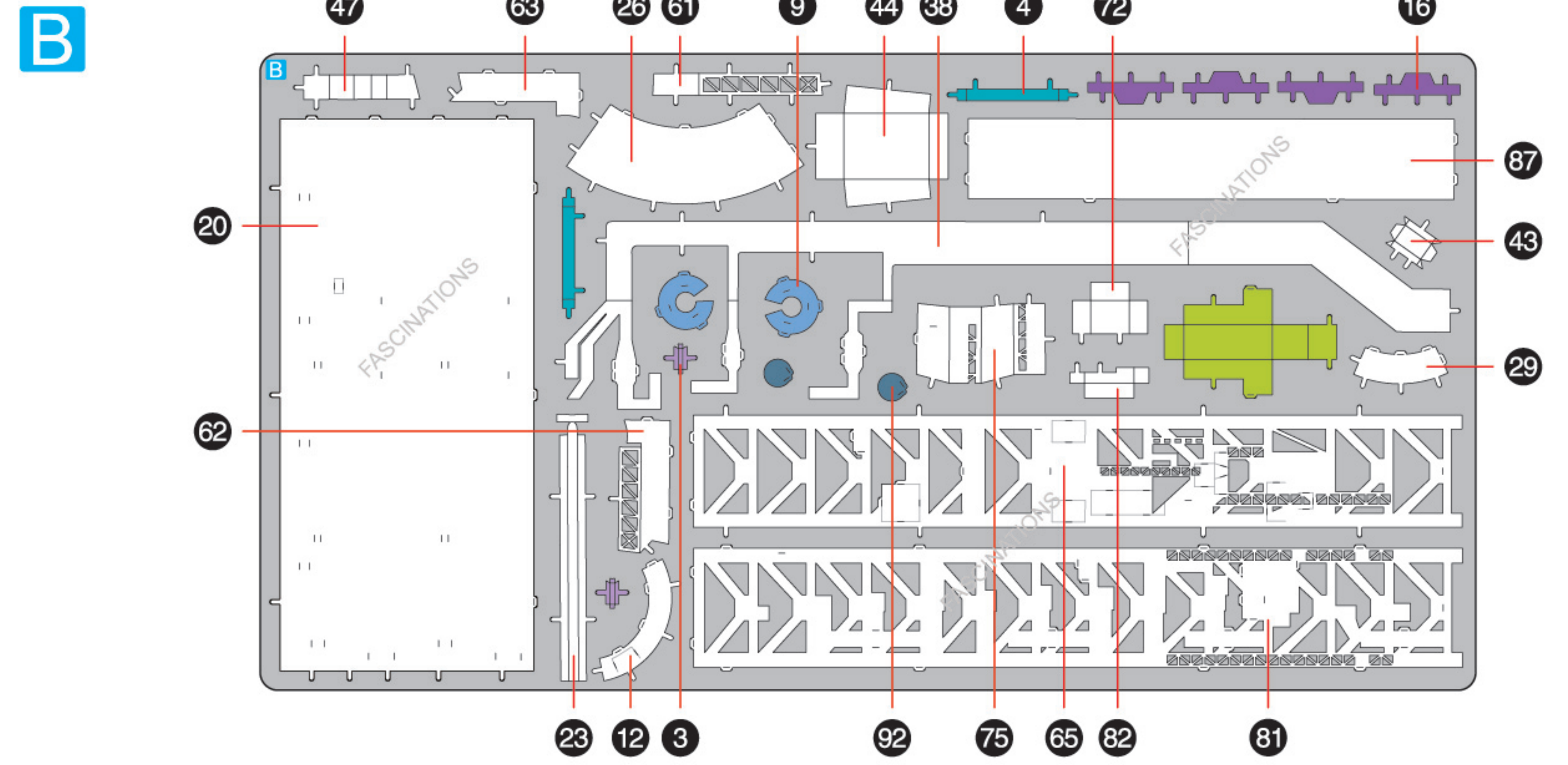
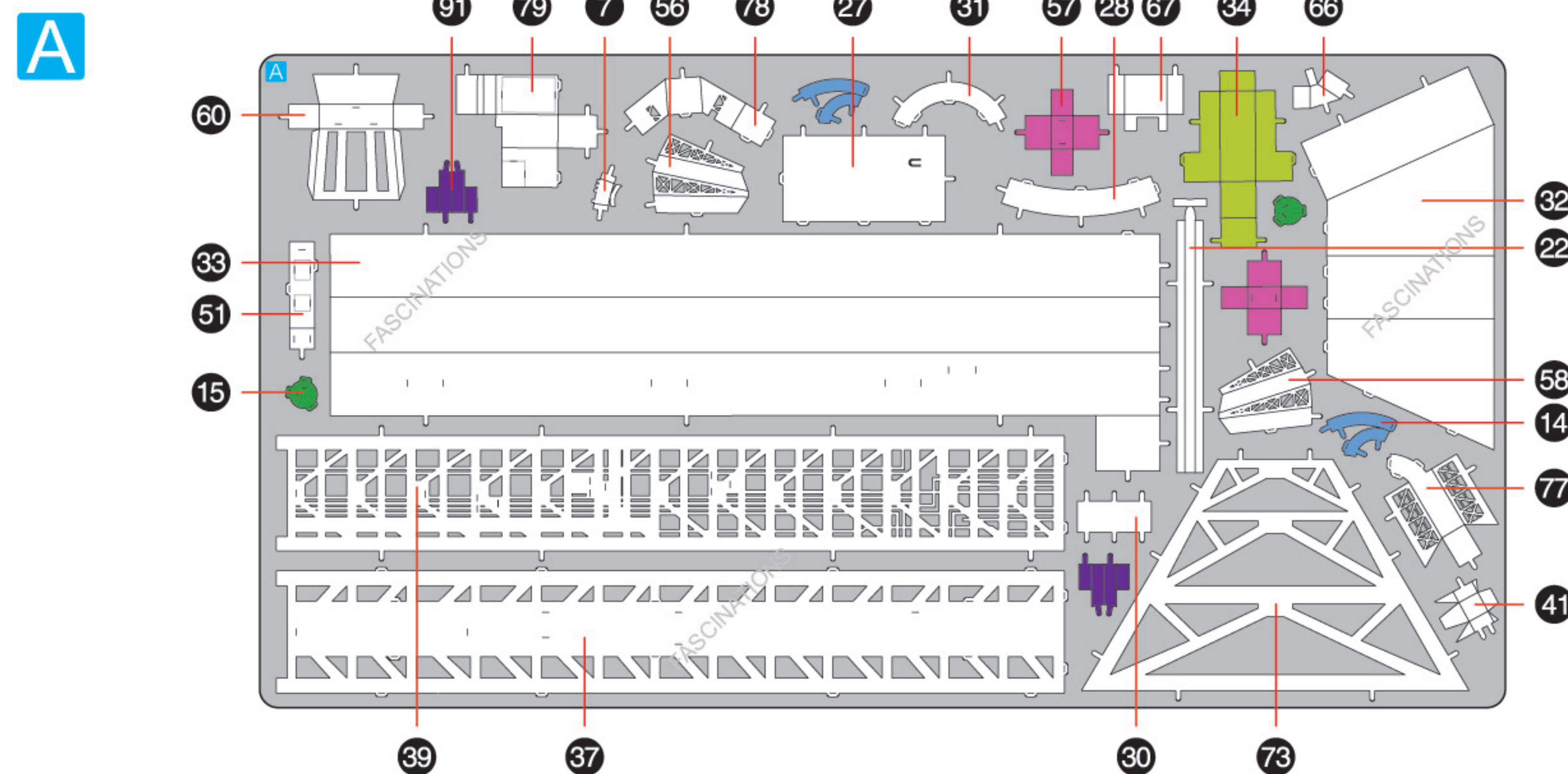

In order to avoid possible injury from sharp edges, please carefully discard the metal sheets after parts have been removed.



# ASSEMBLY STEPS

## Step 1

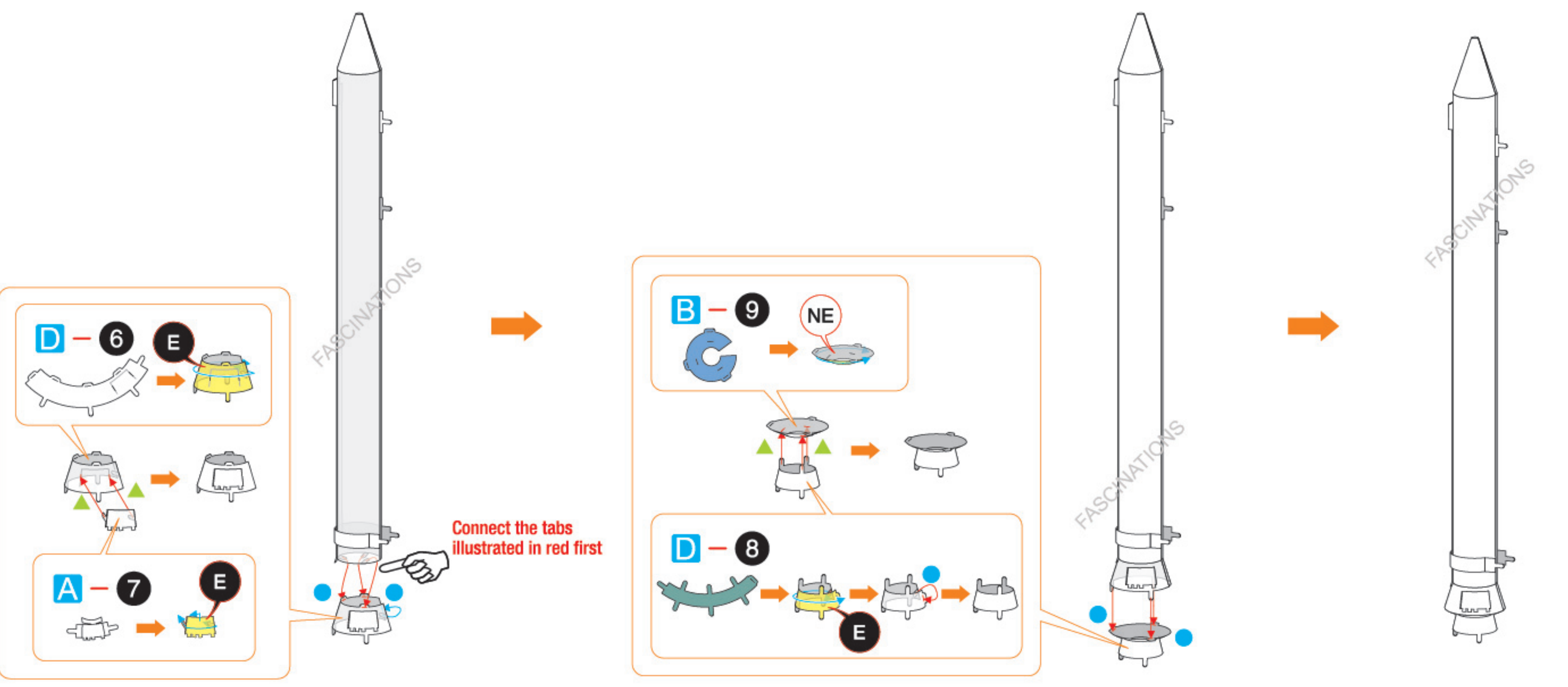
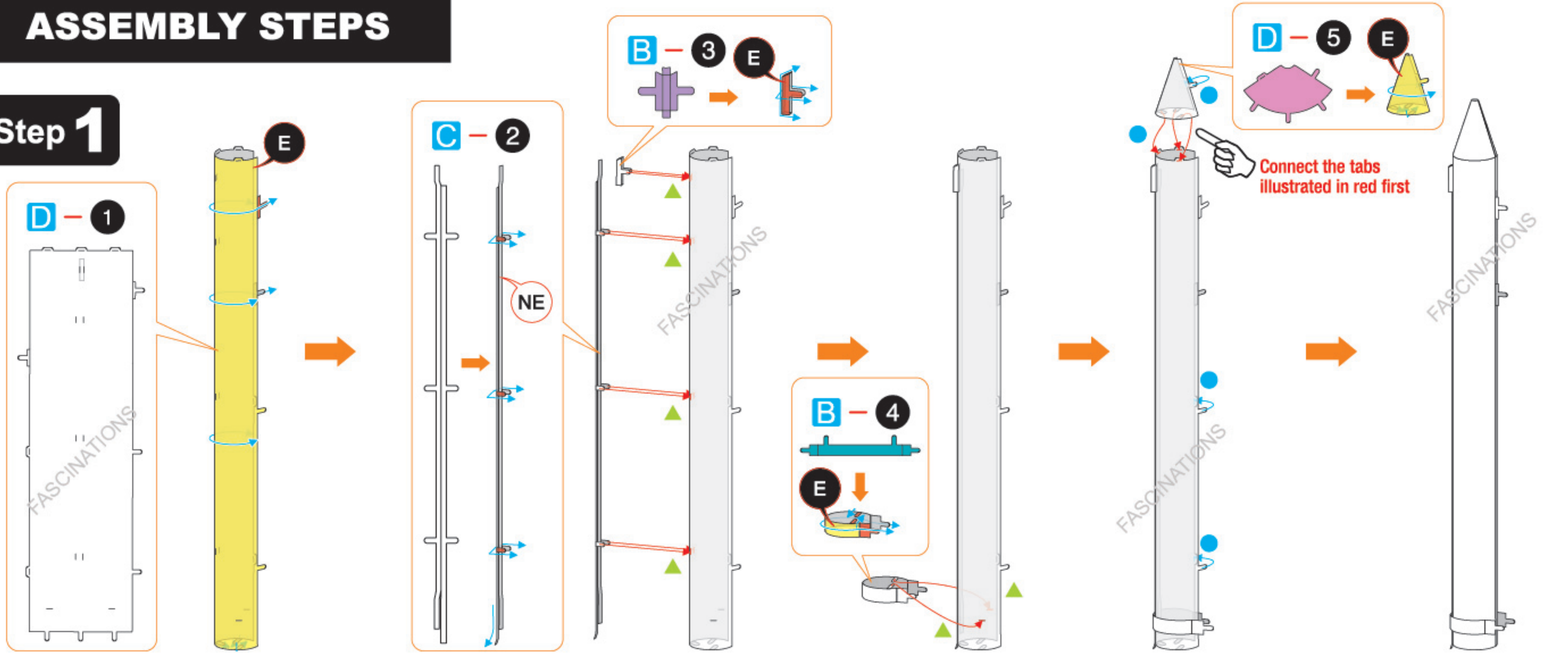

## Step 2

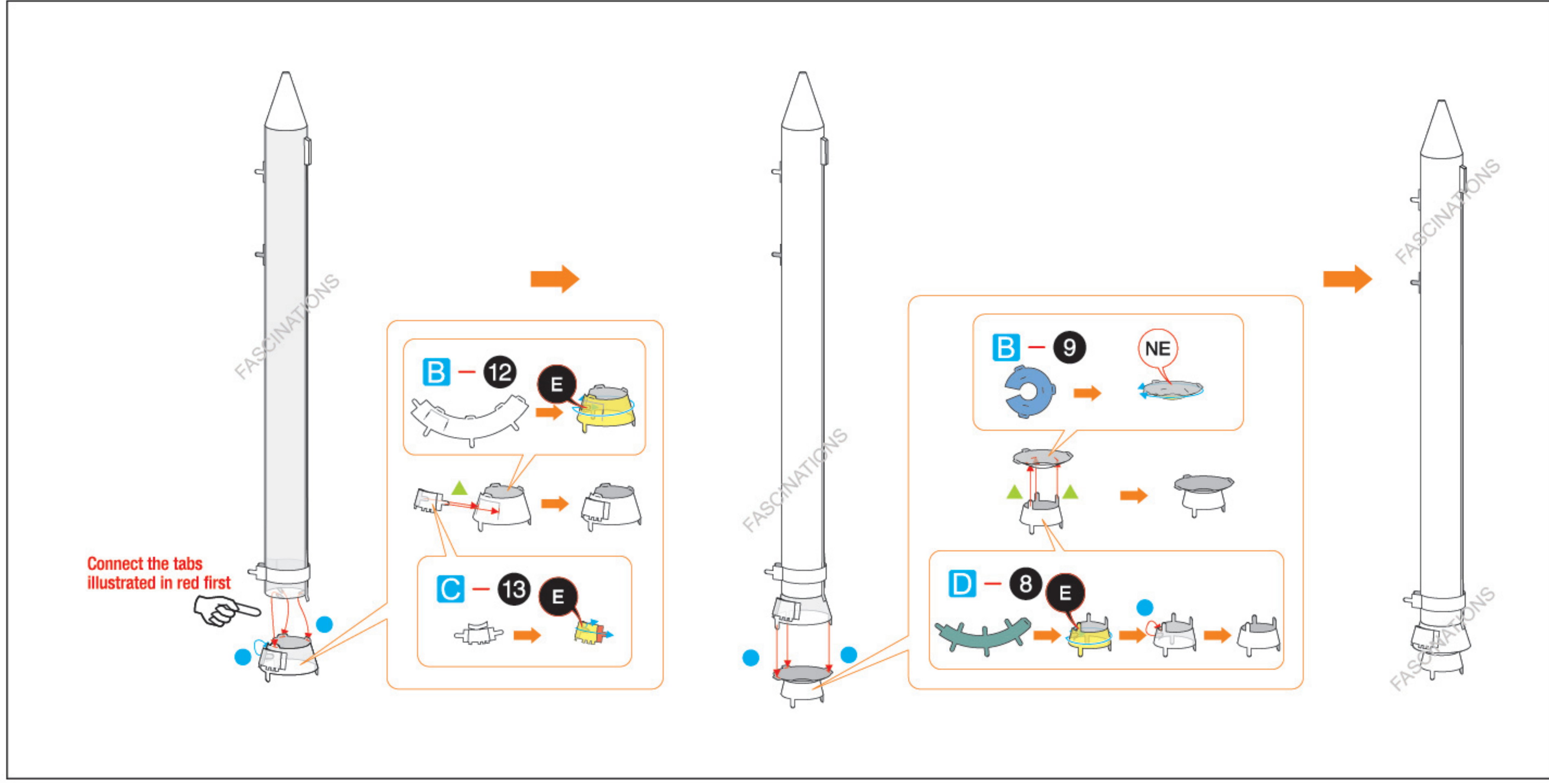
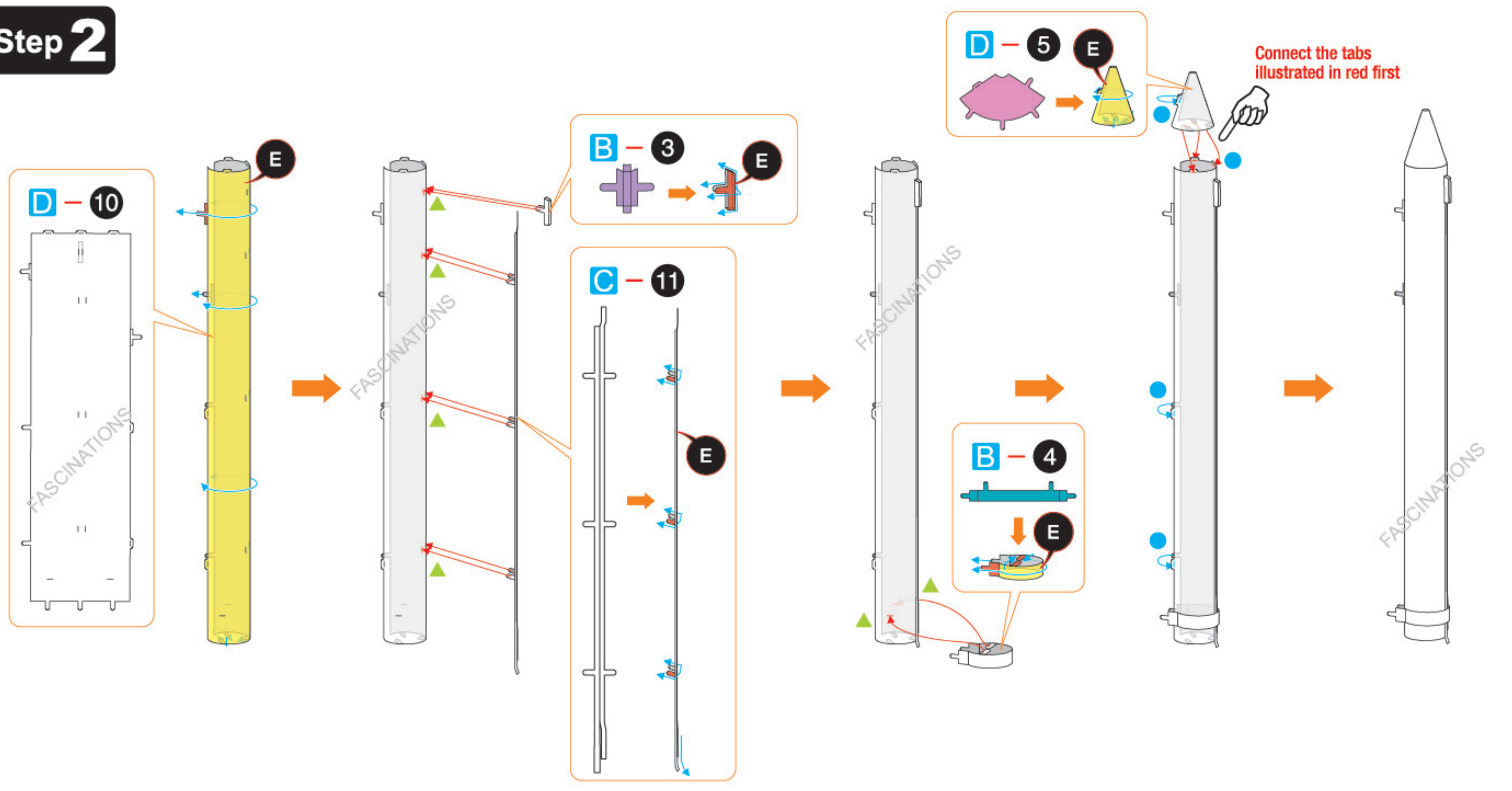

## Step 3

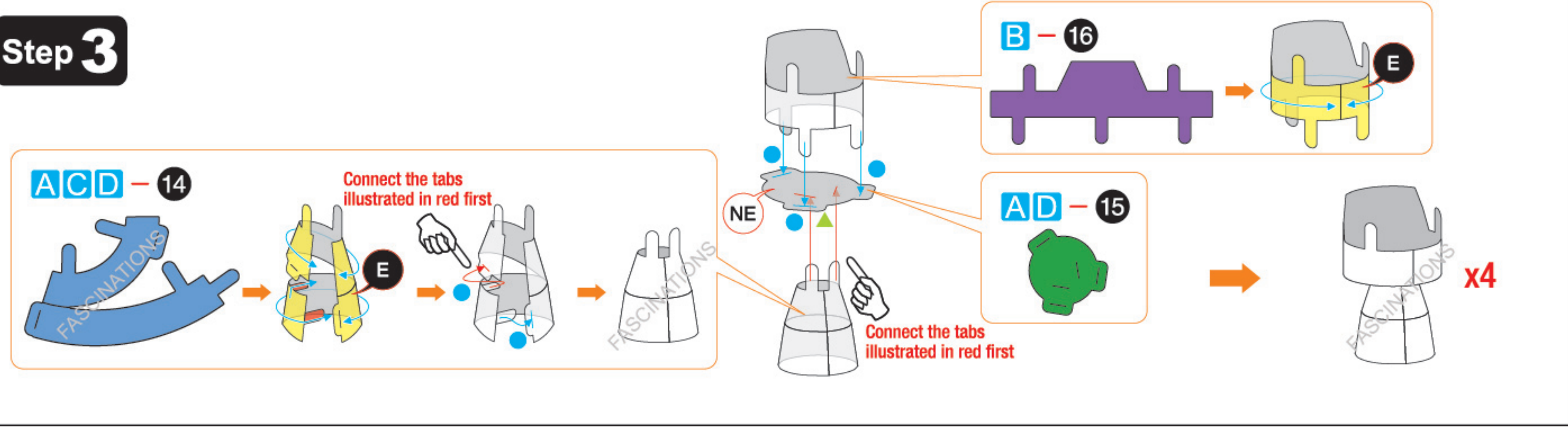

## Step 4

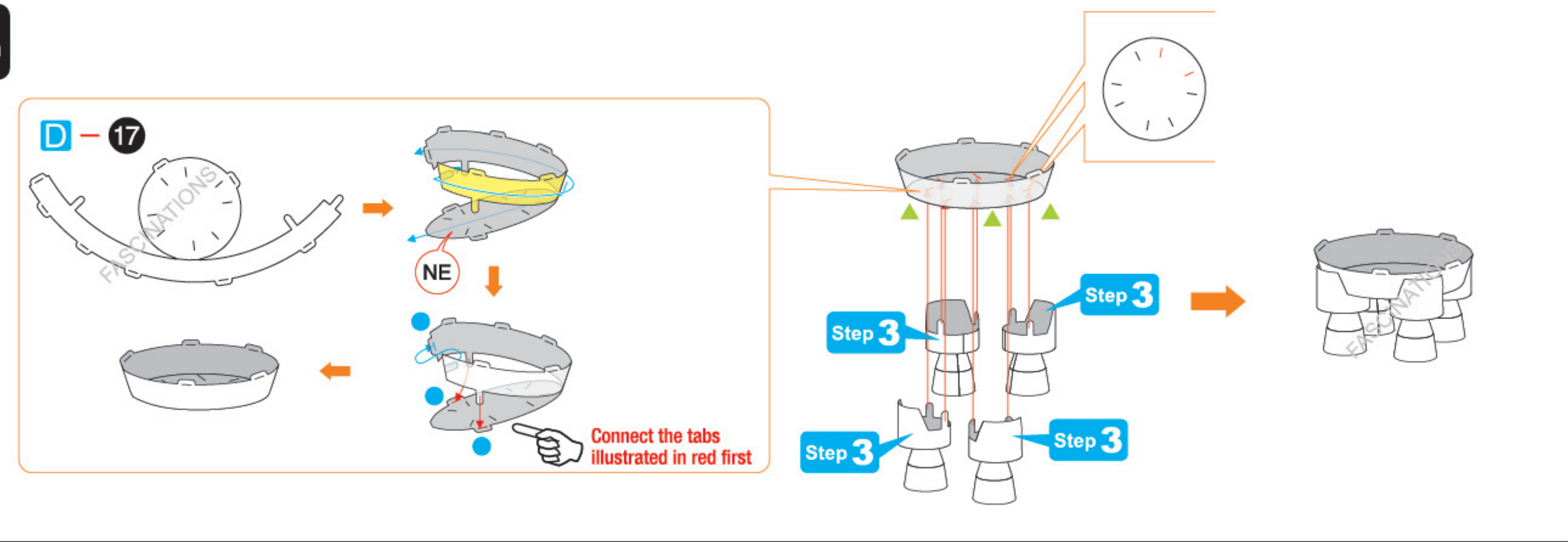

## Step 5

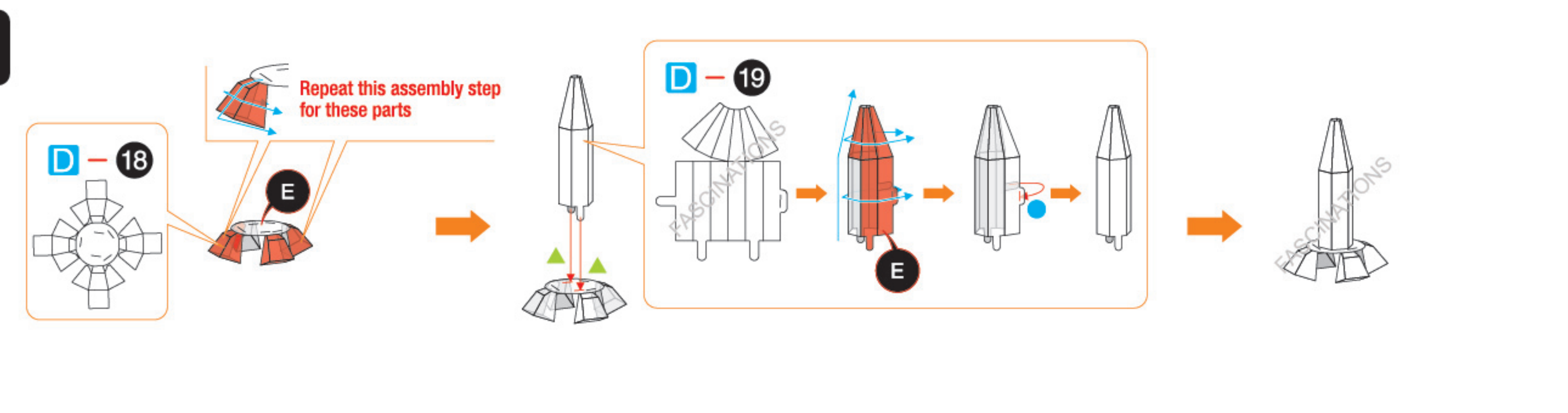



Step 6

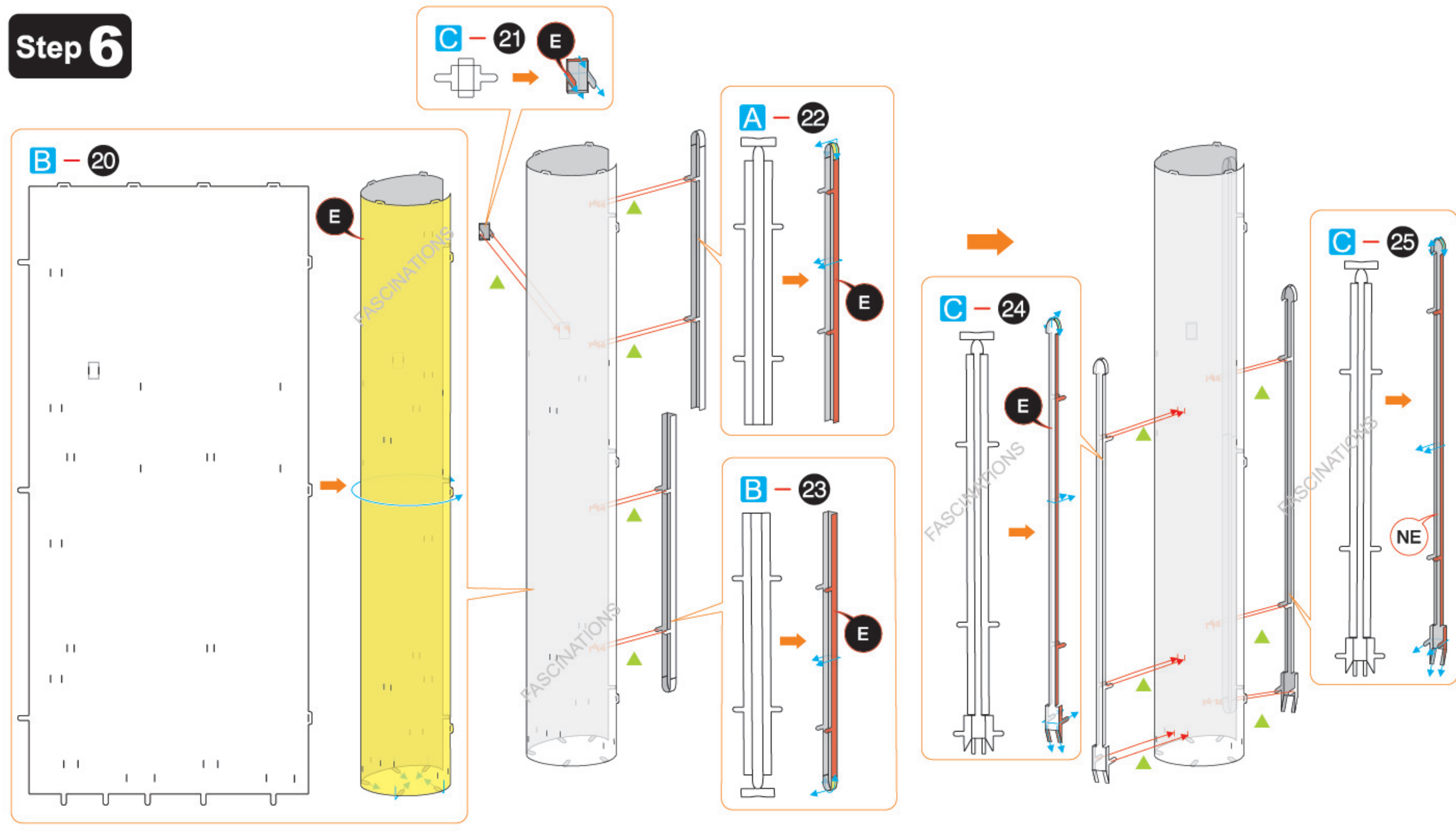

Step 7

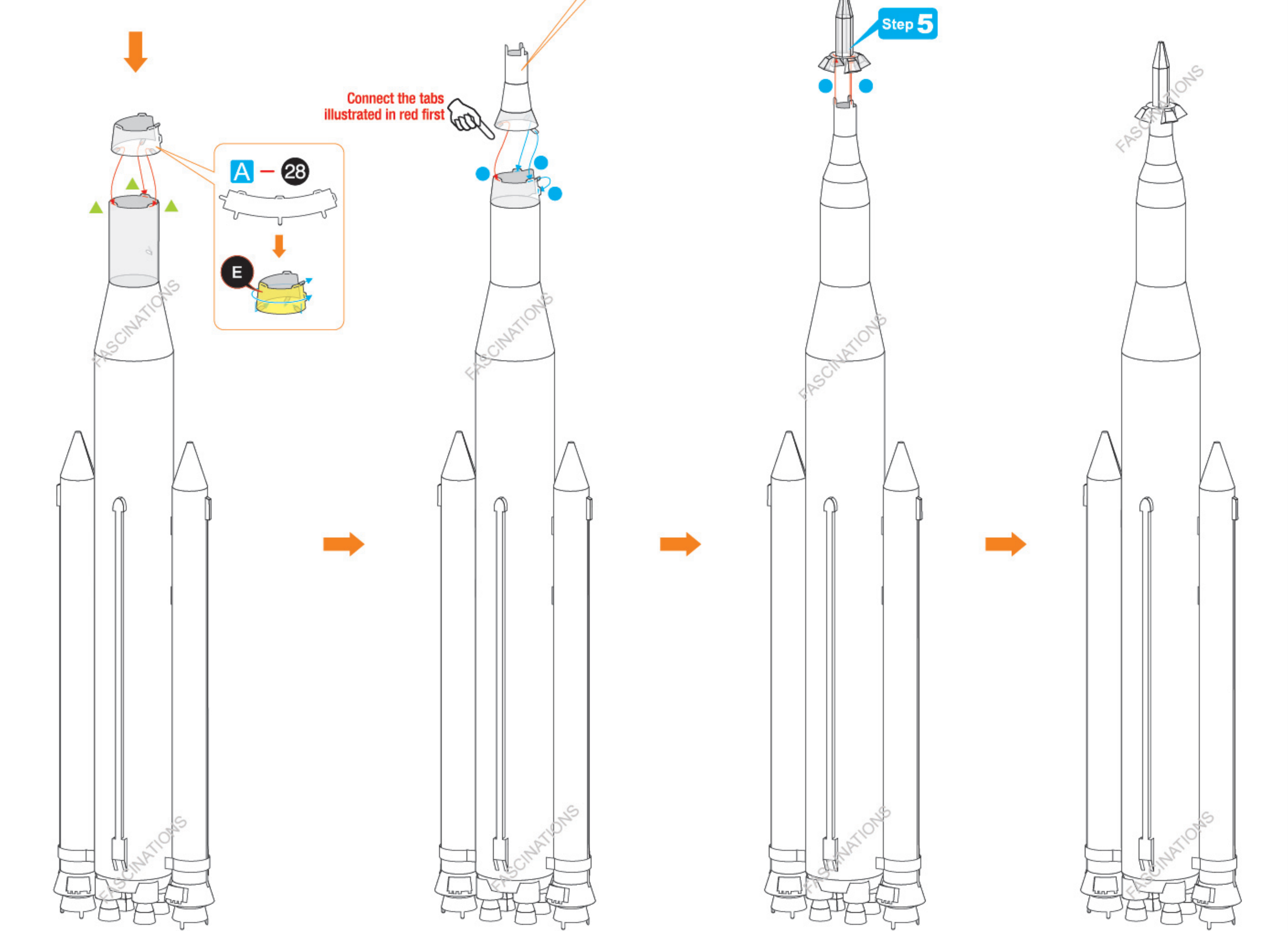
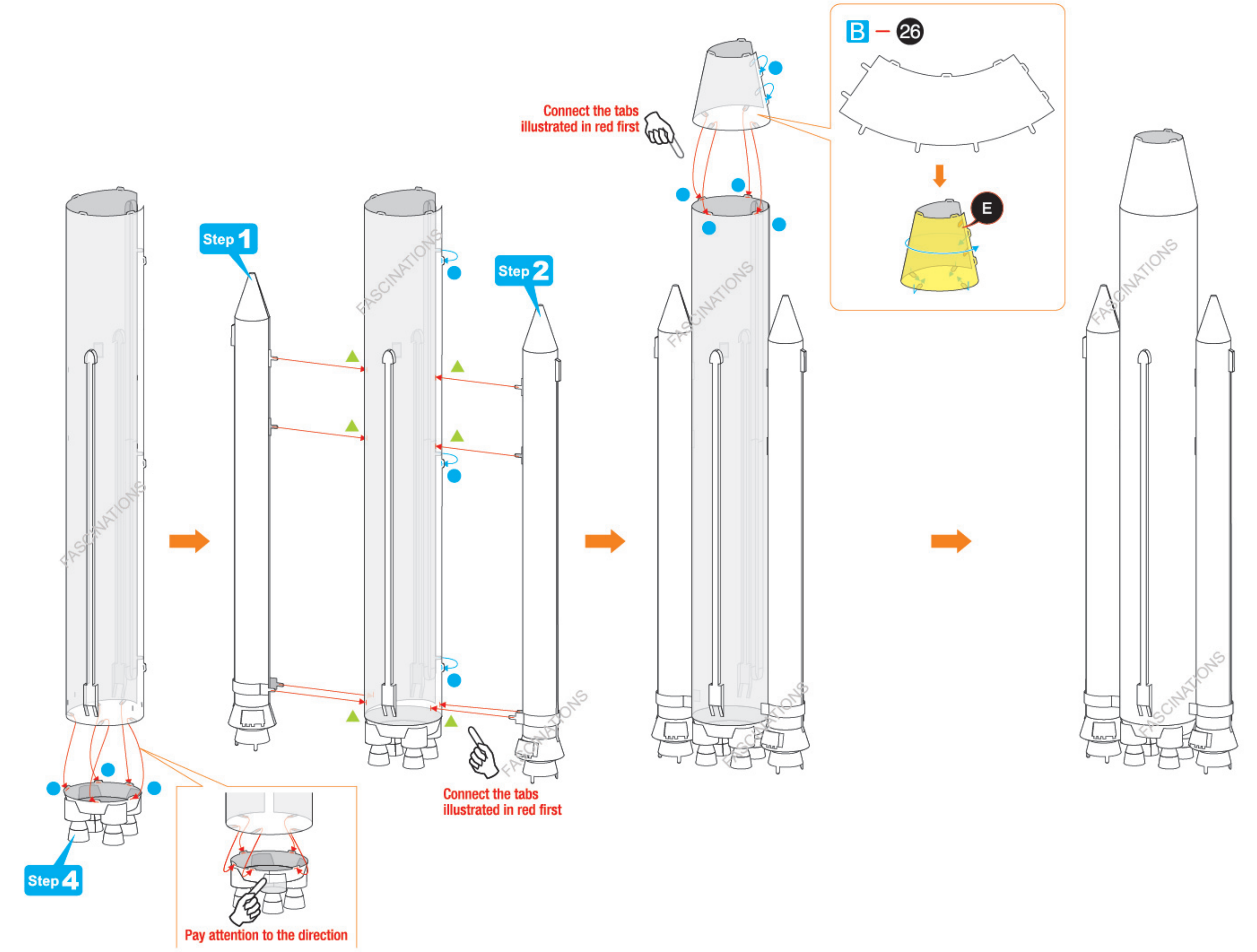
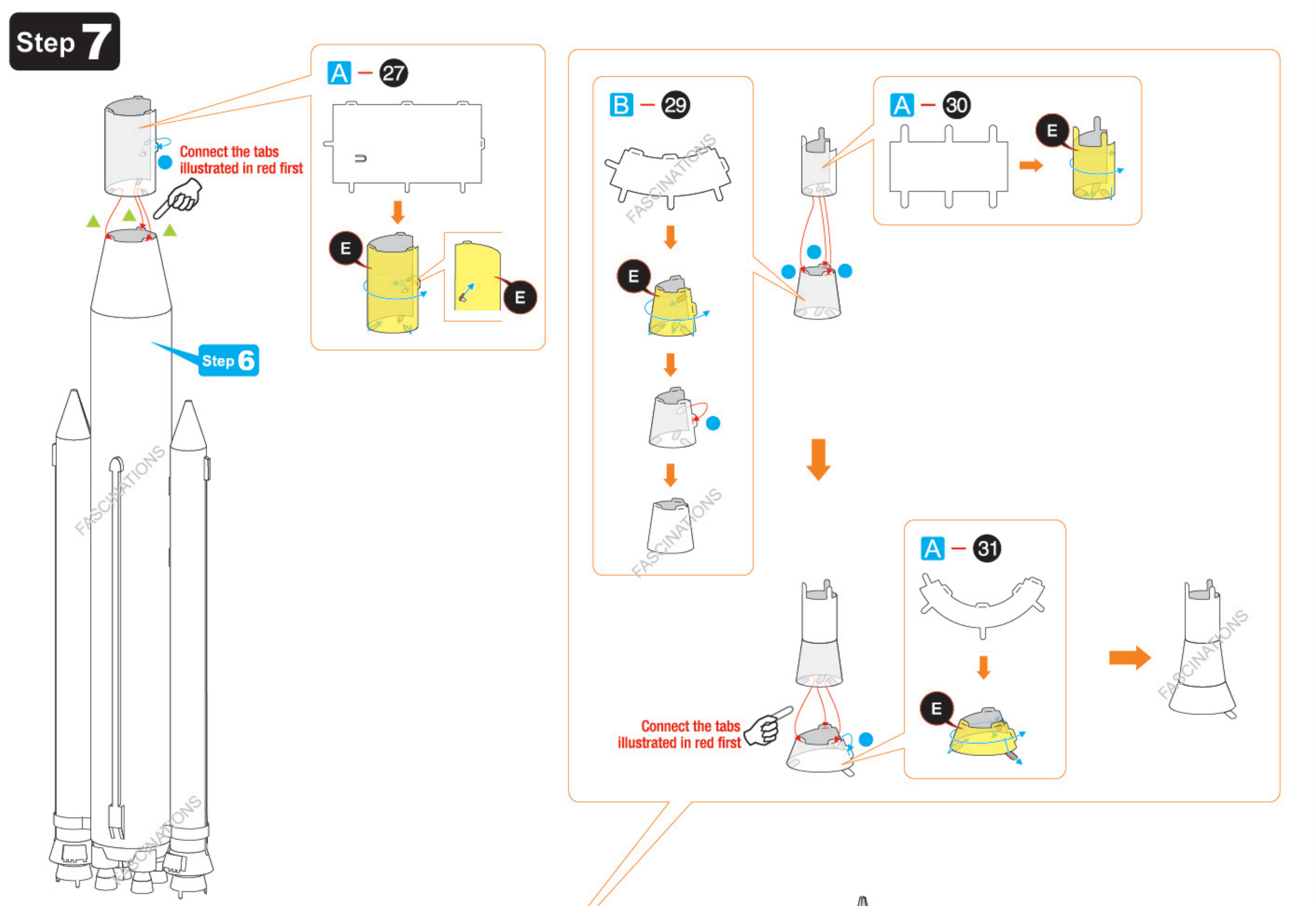



Step 8

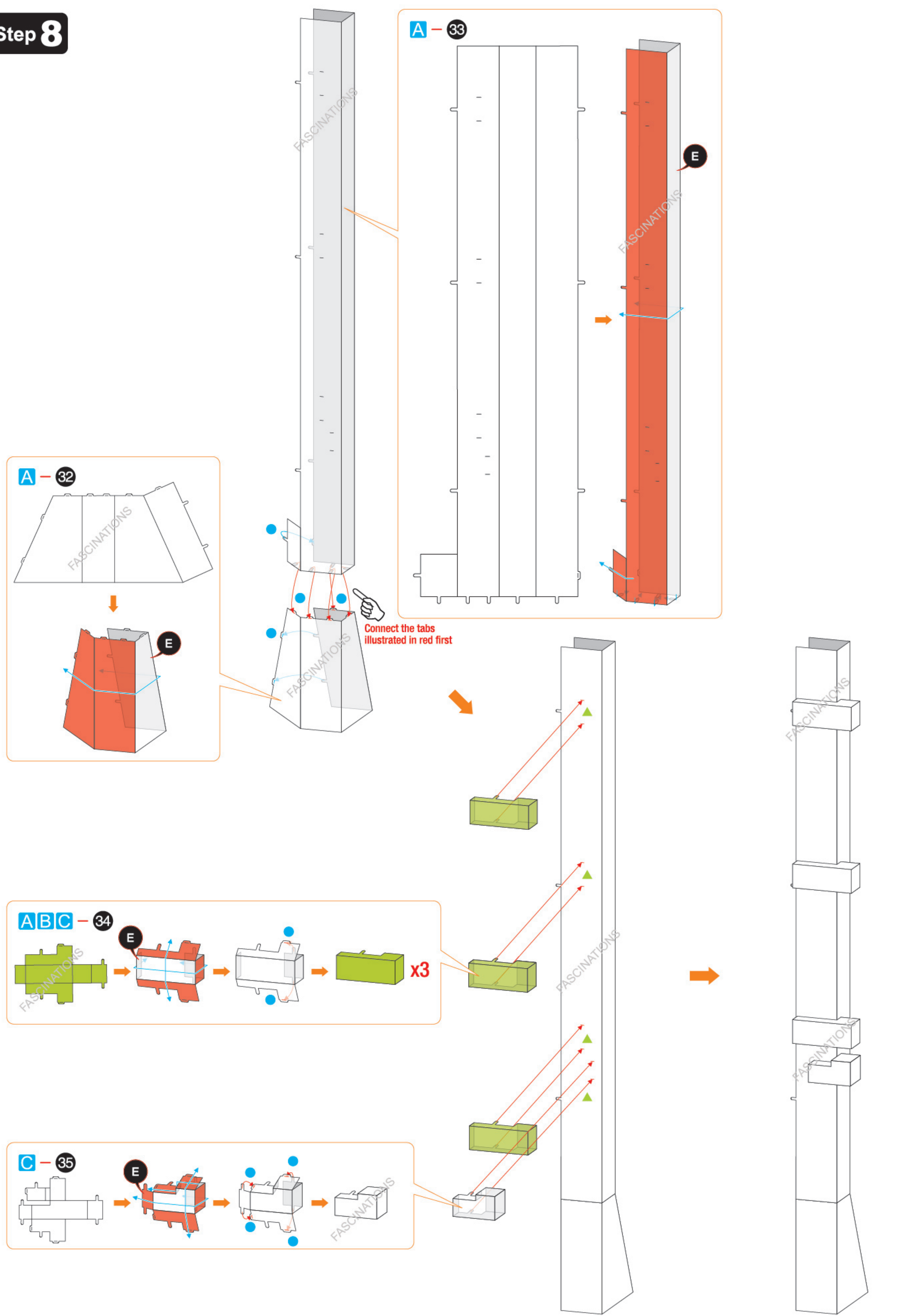

Step 9

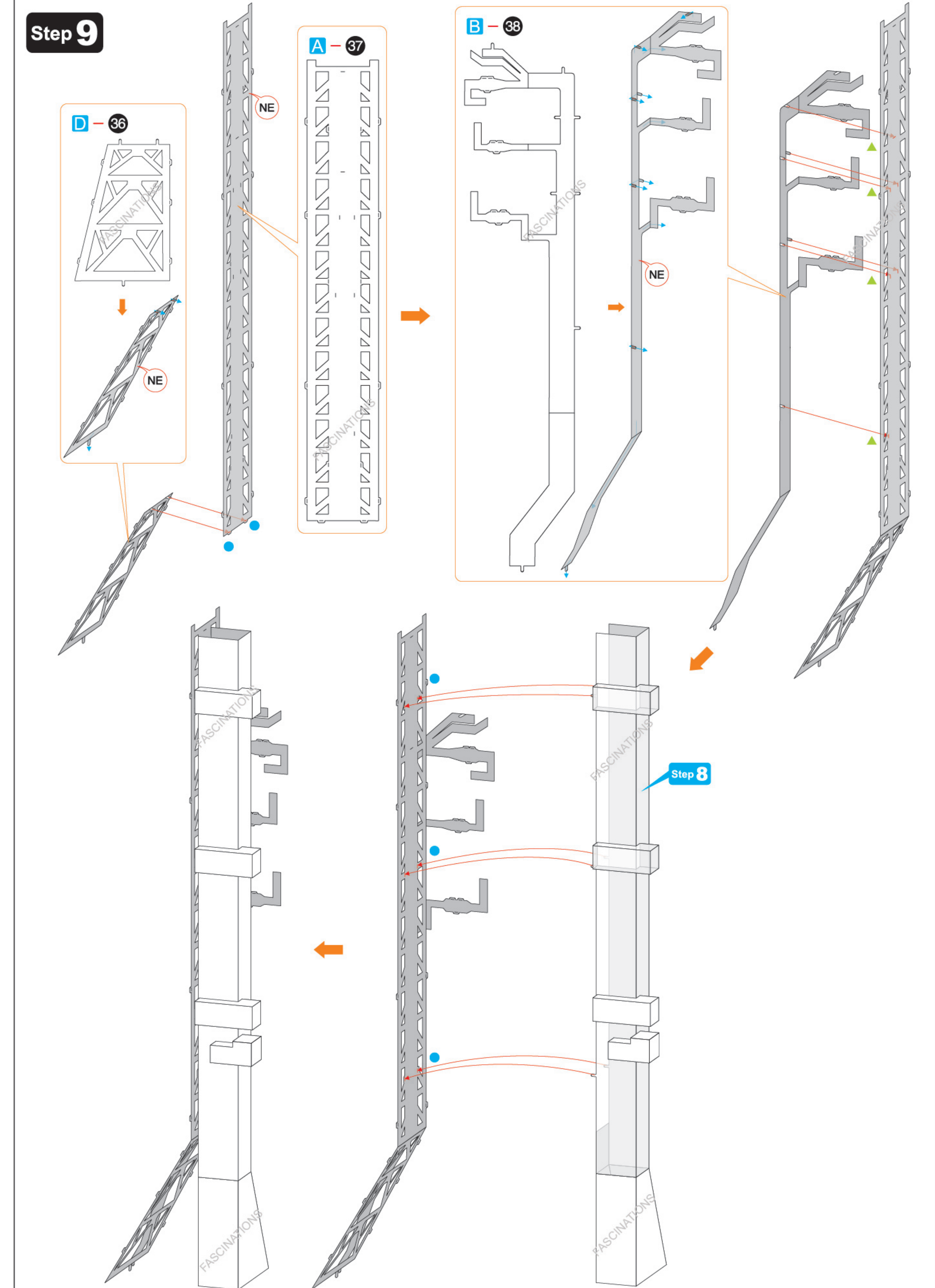



Step 10

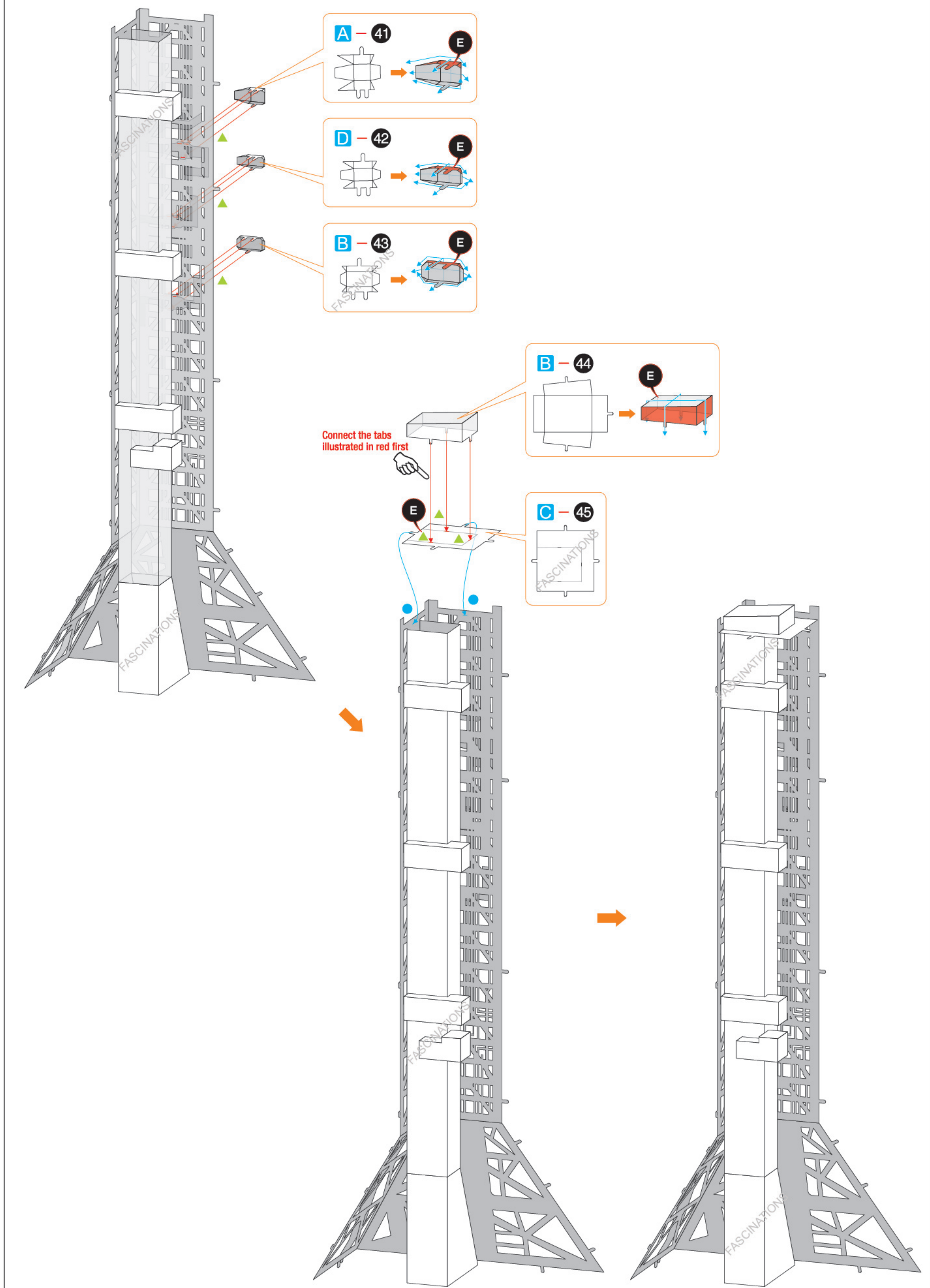
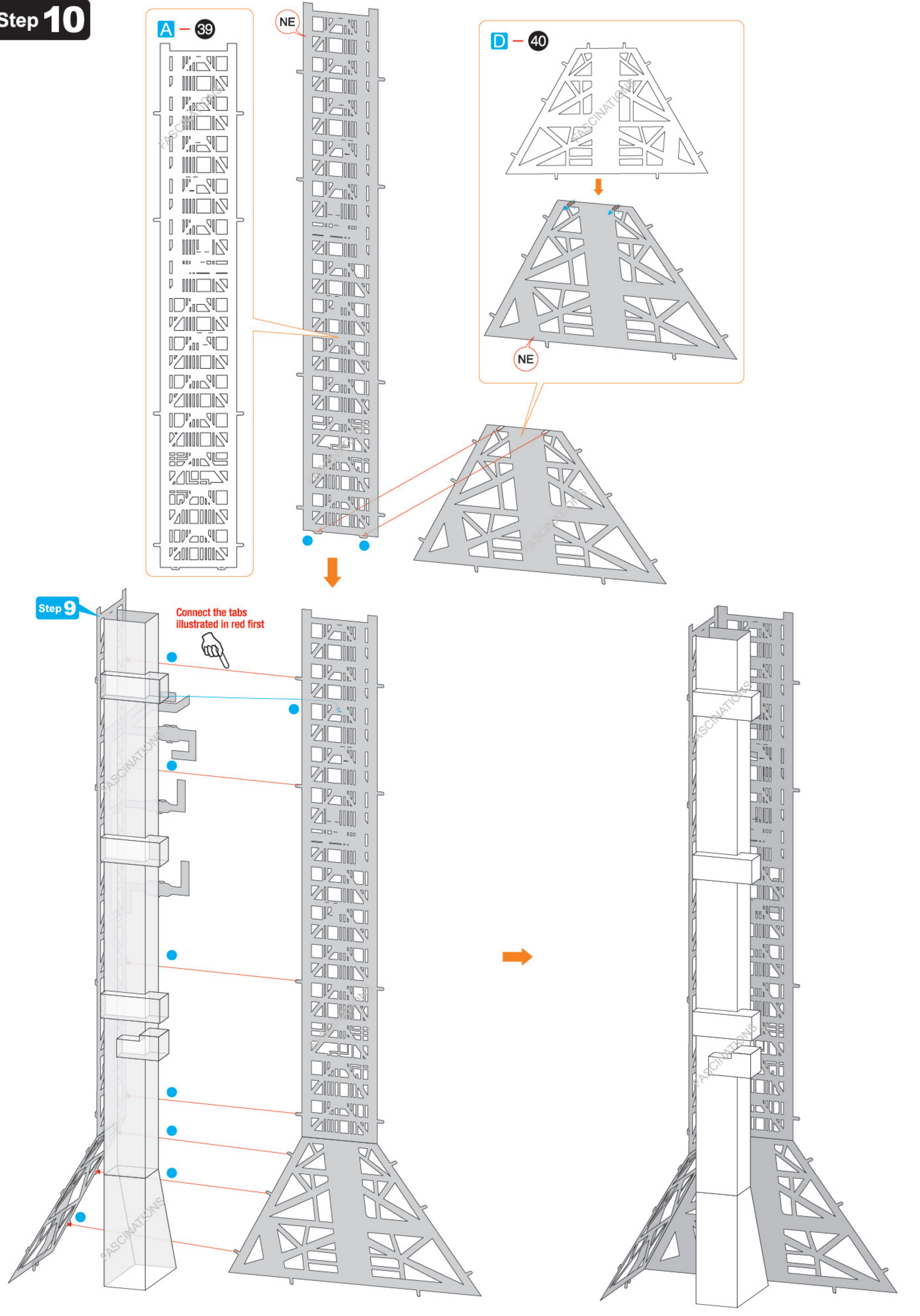



### Step 11

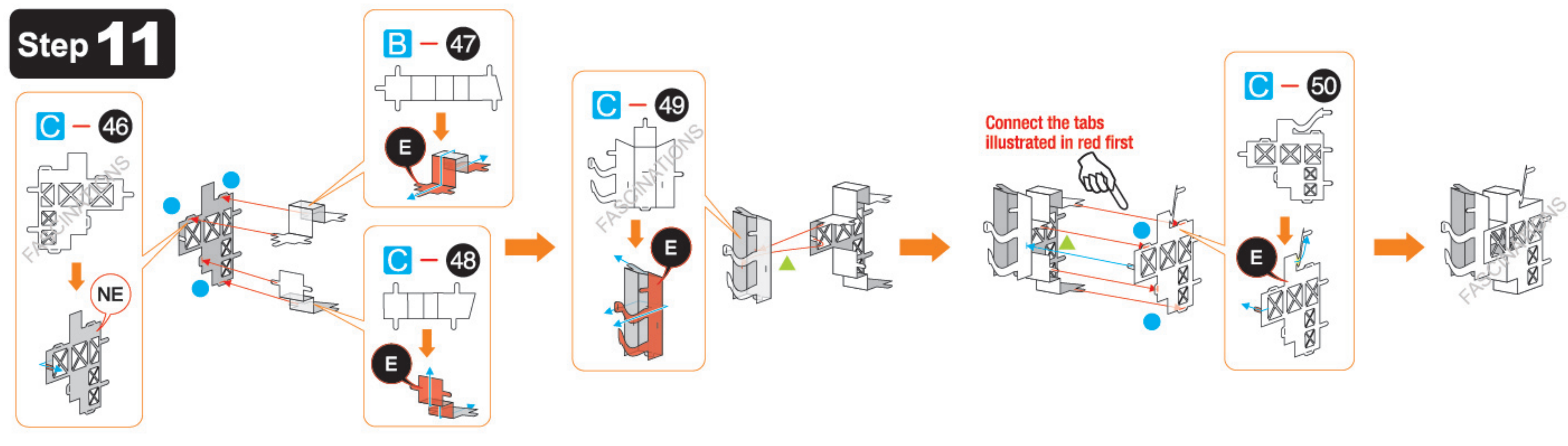

### Step 12

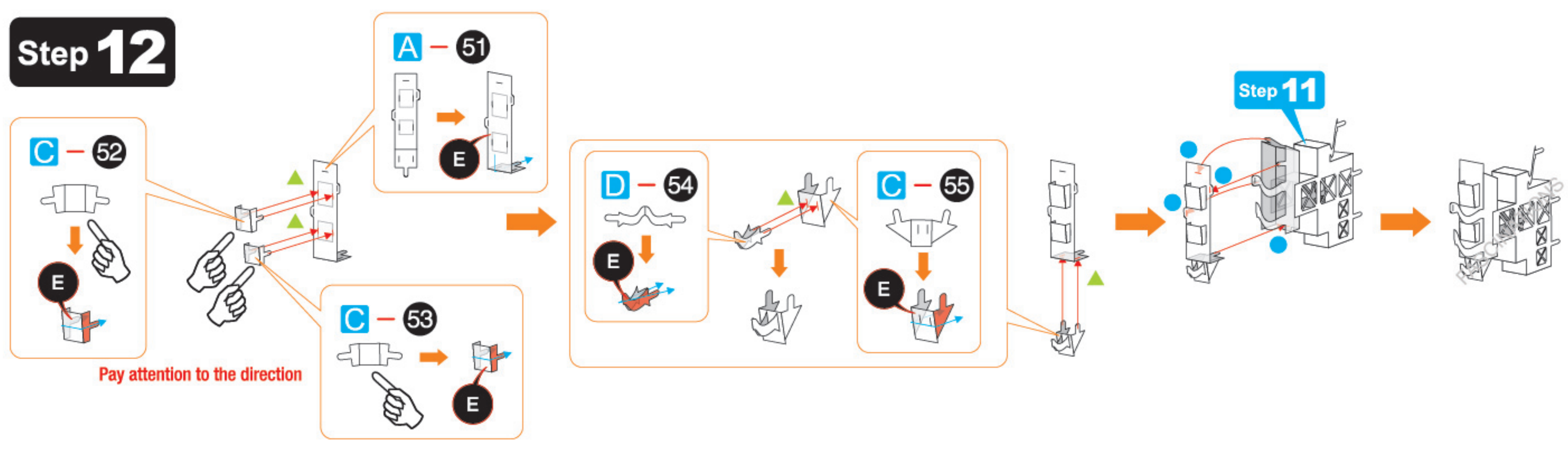

### Step 13

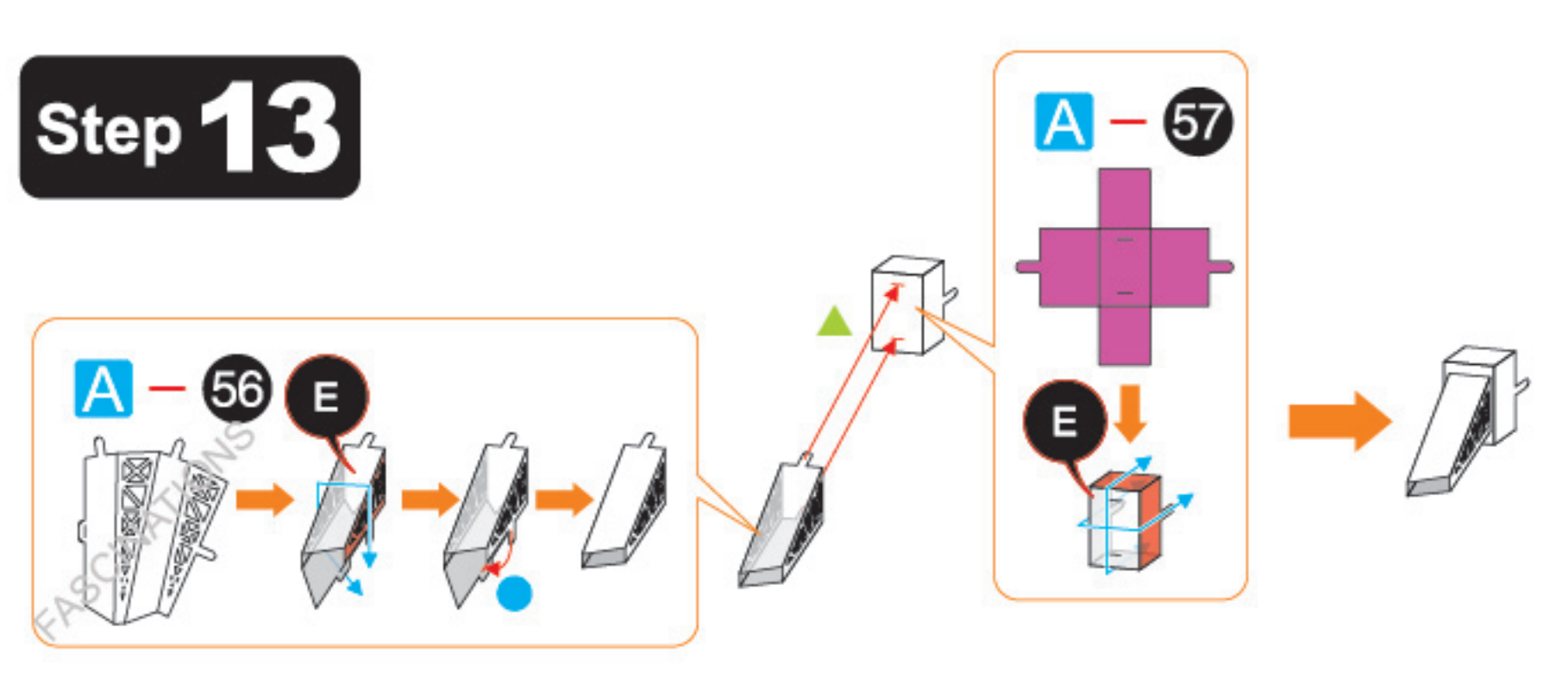

### Step 14

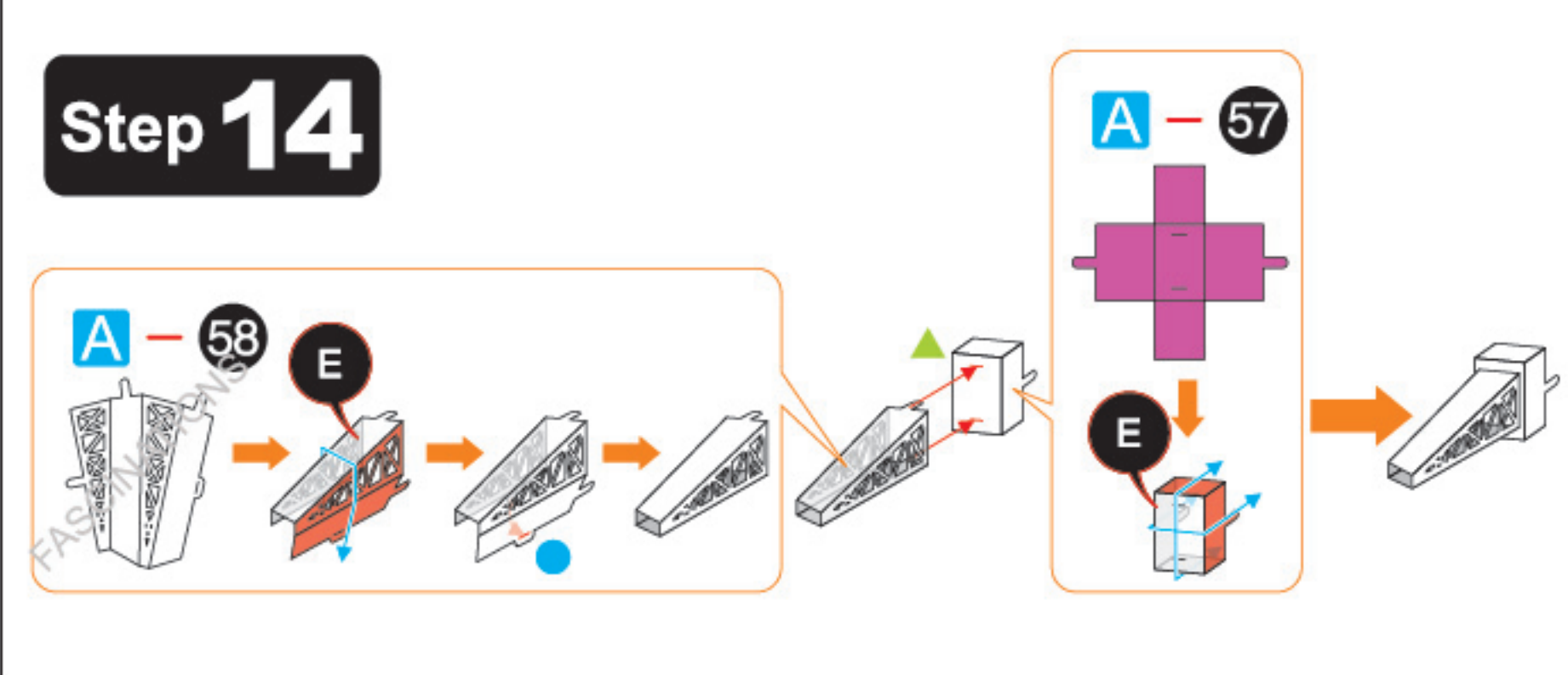

### Step 15

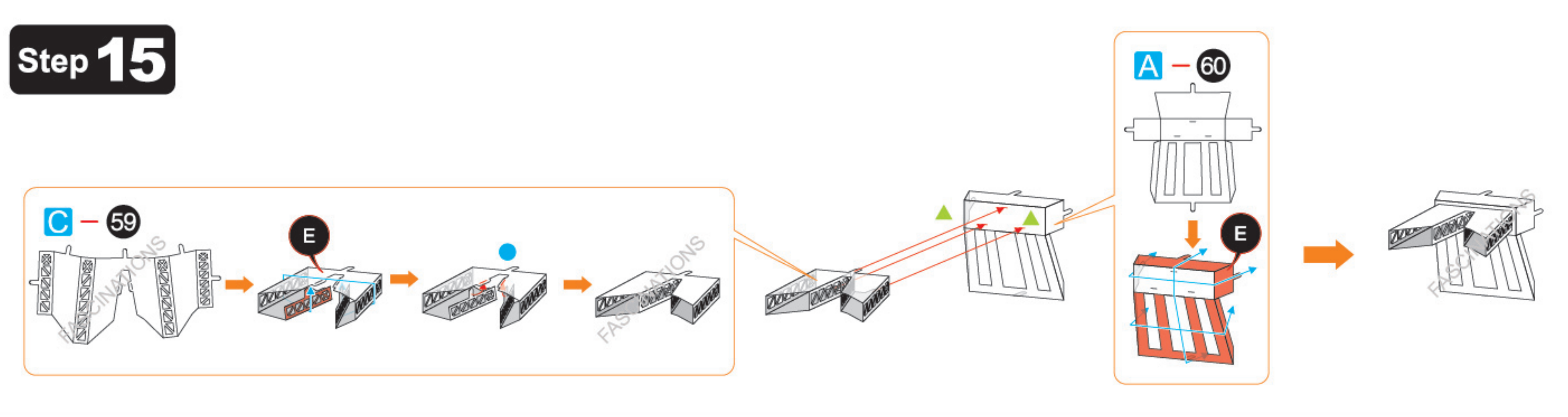

### Step 16

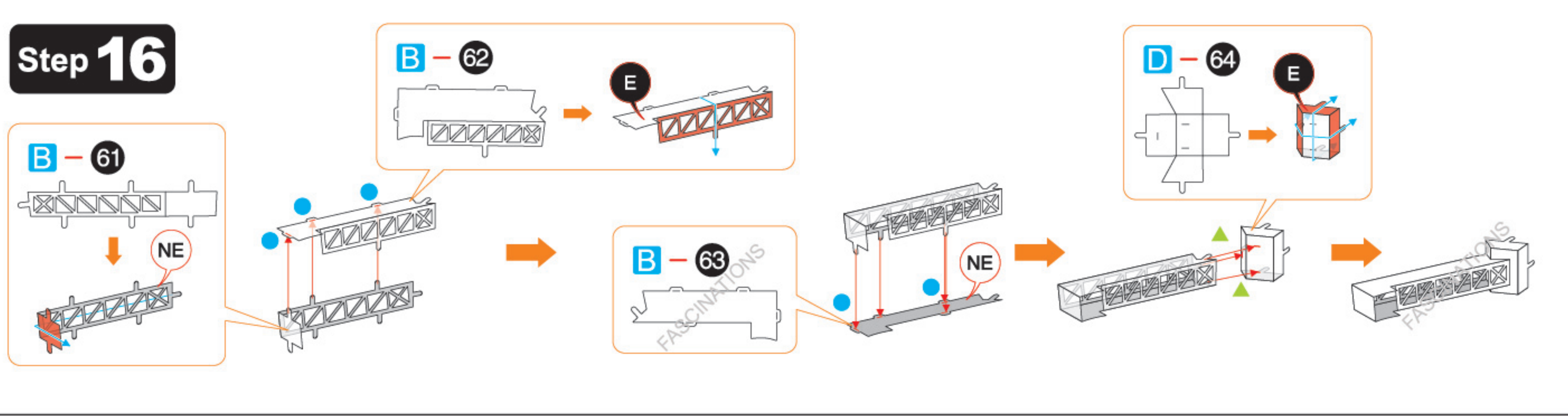

### Step 17

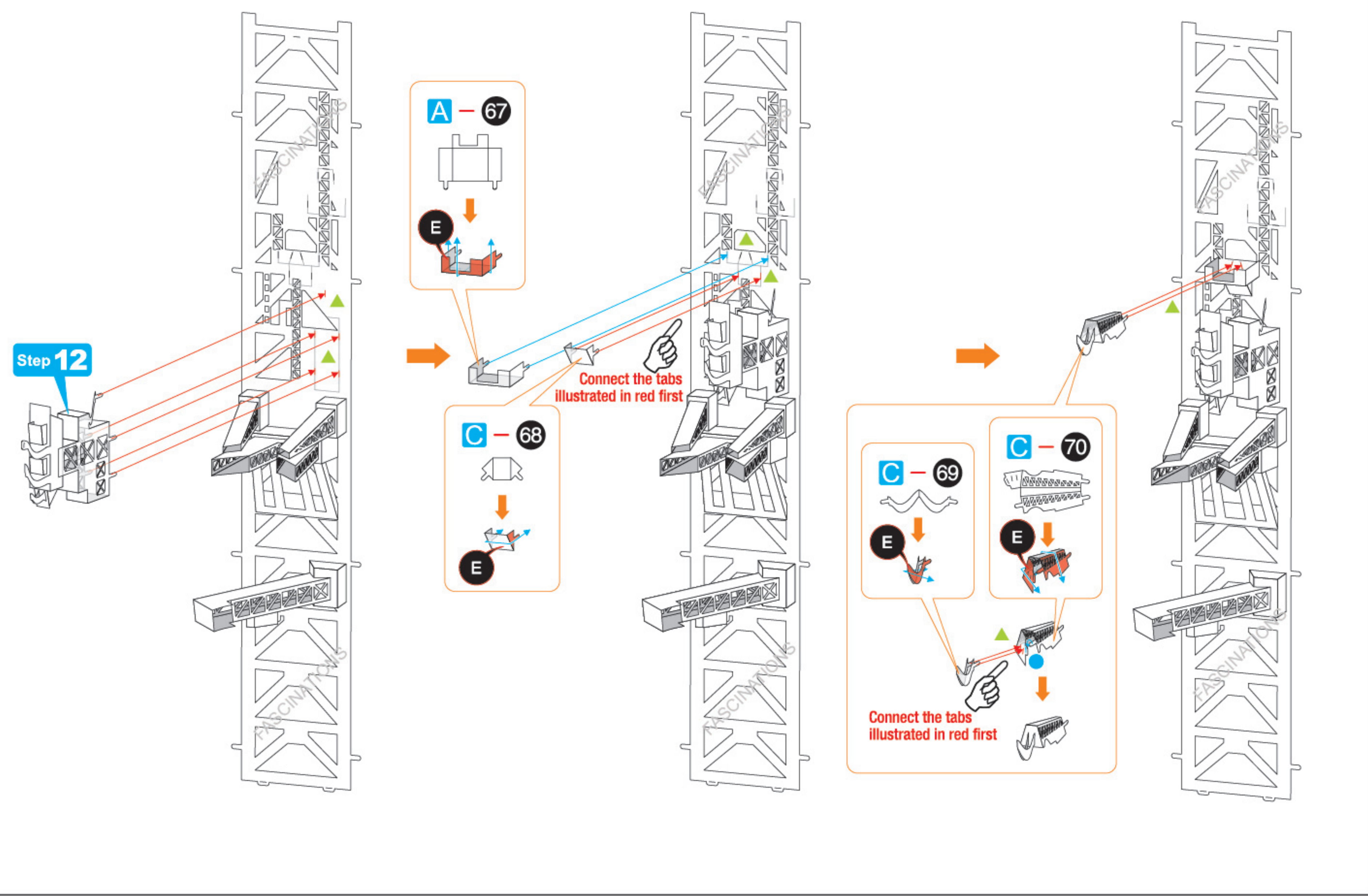
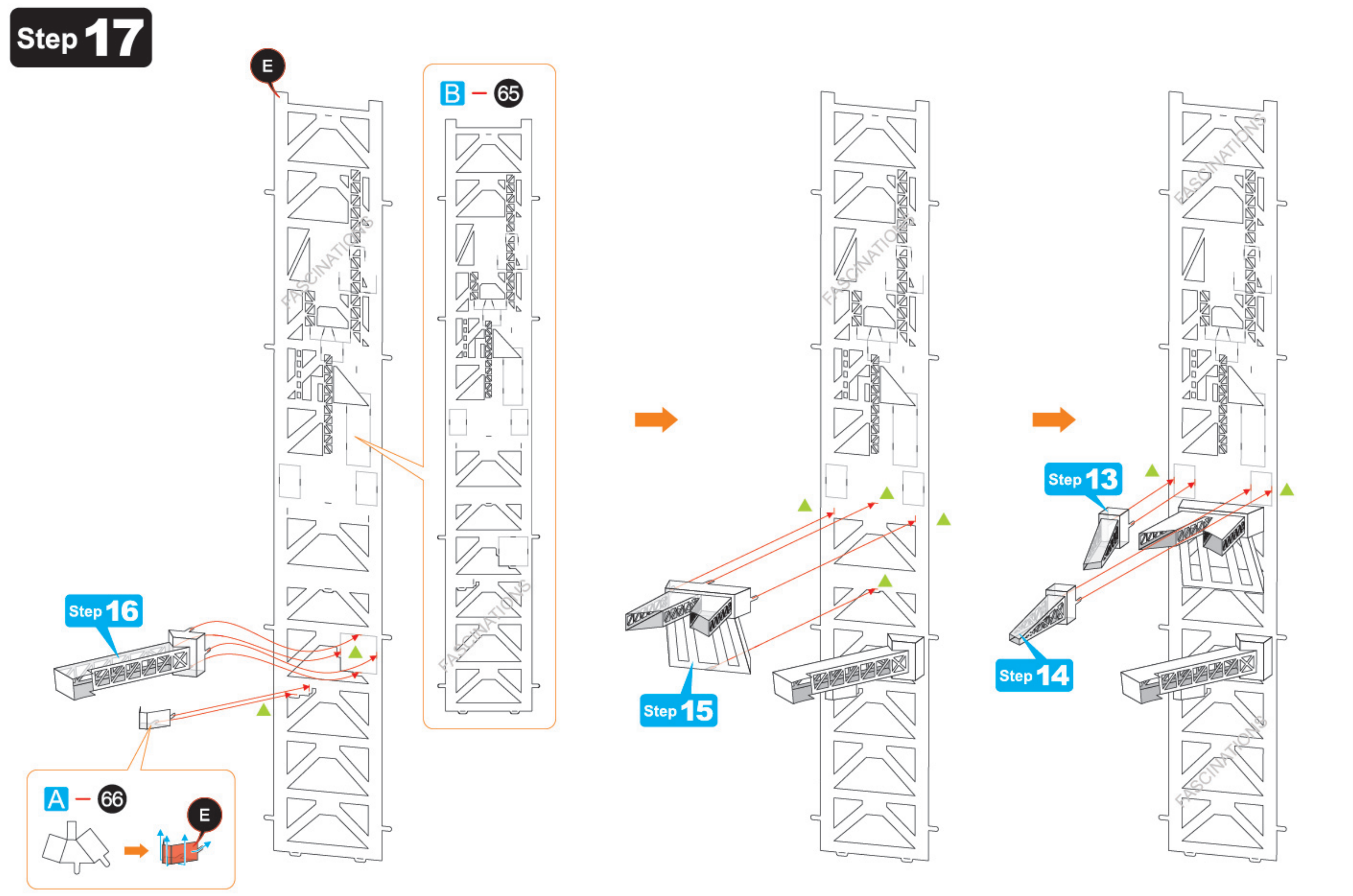



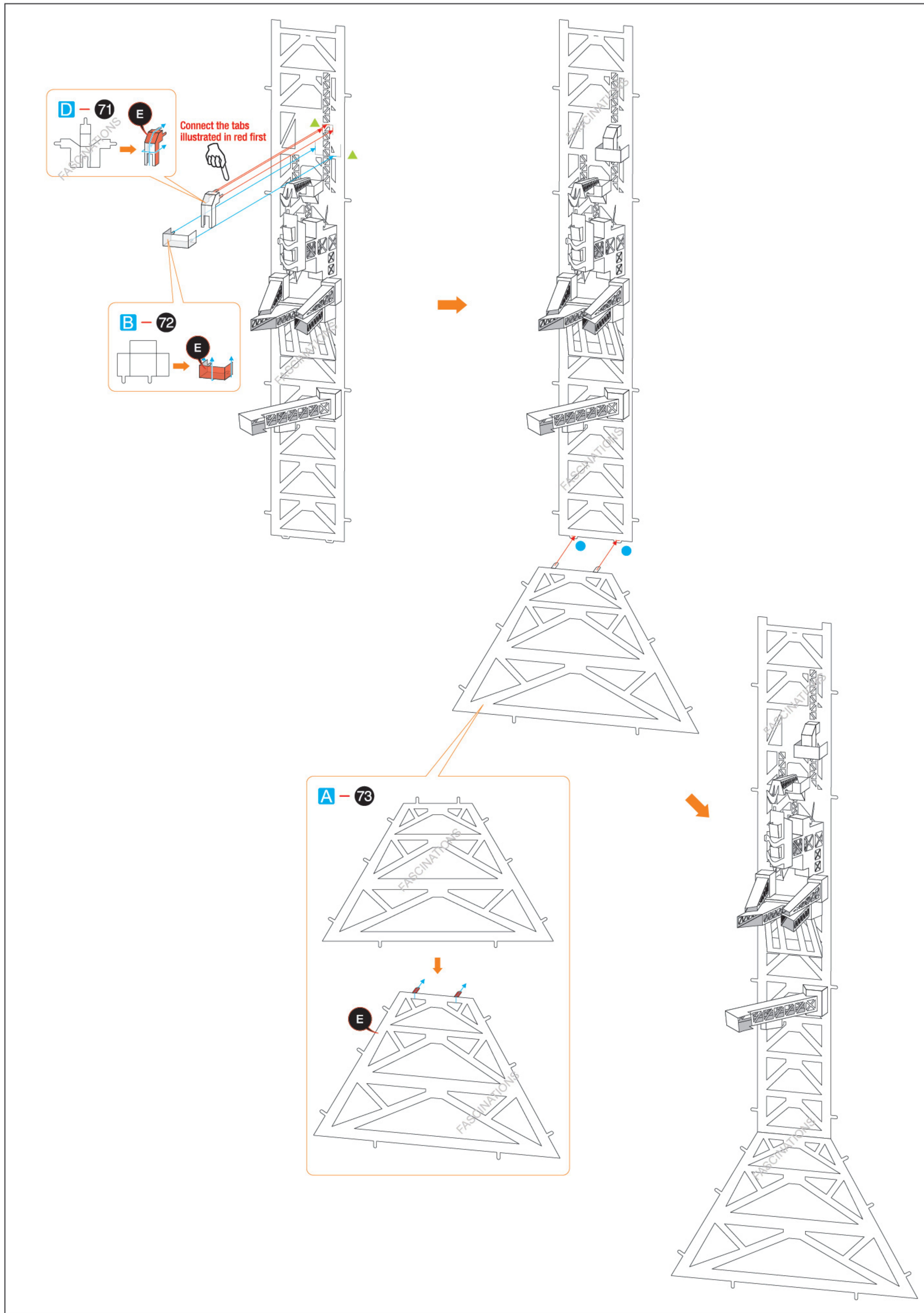

### Step 18

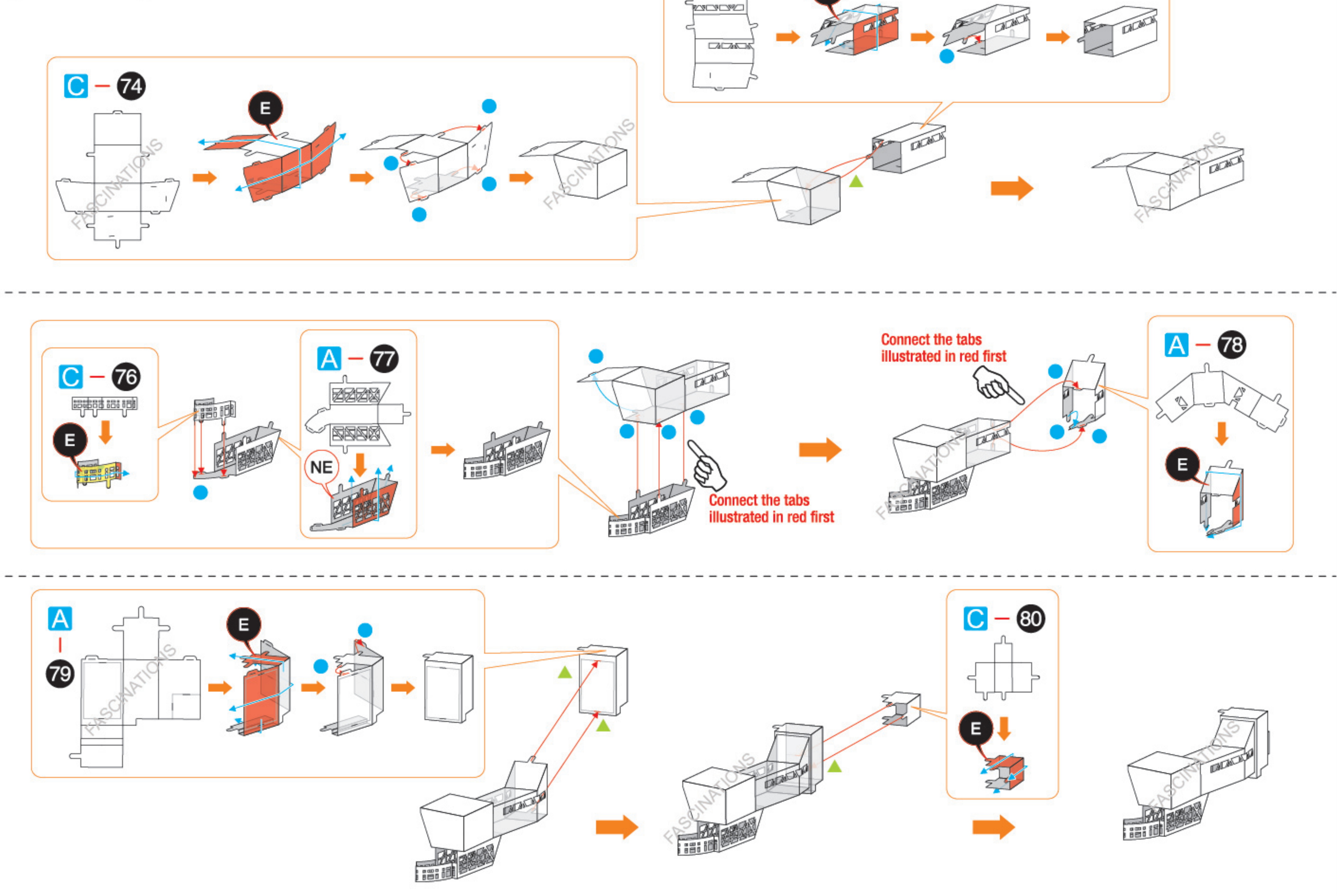

### Step 19

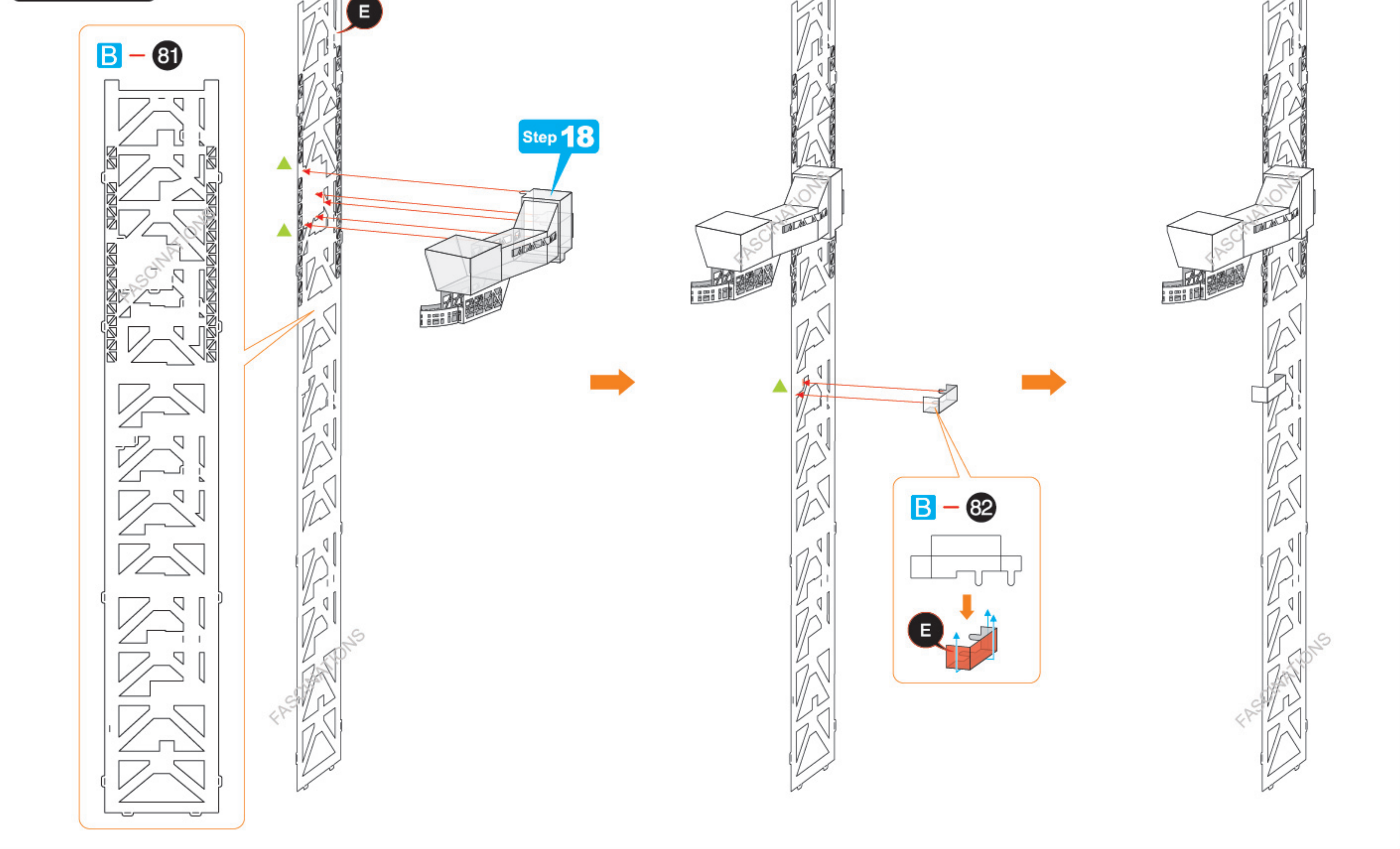



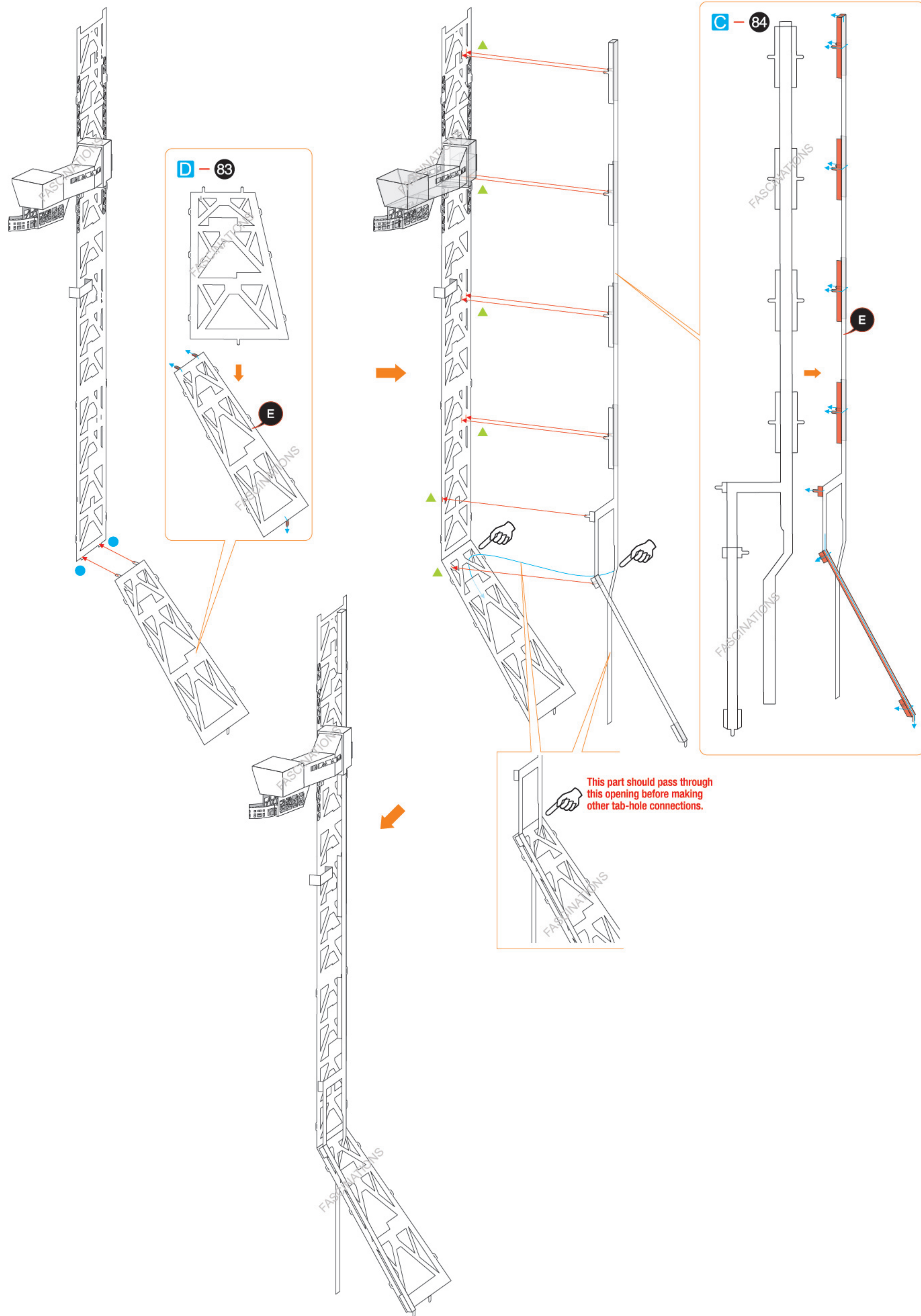

**Step 20**

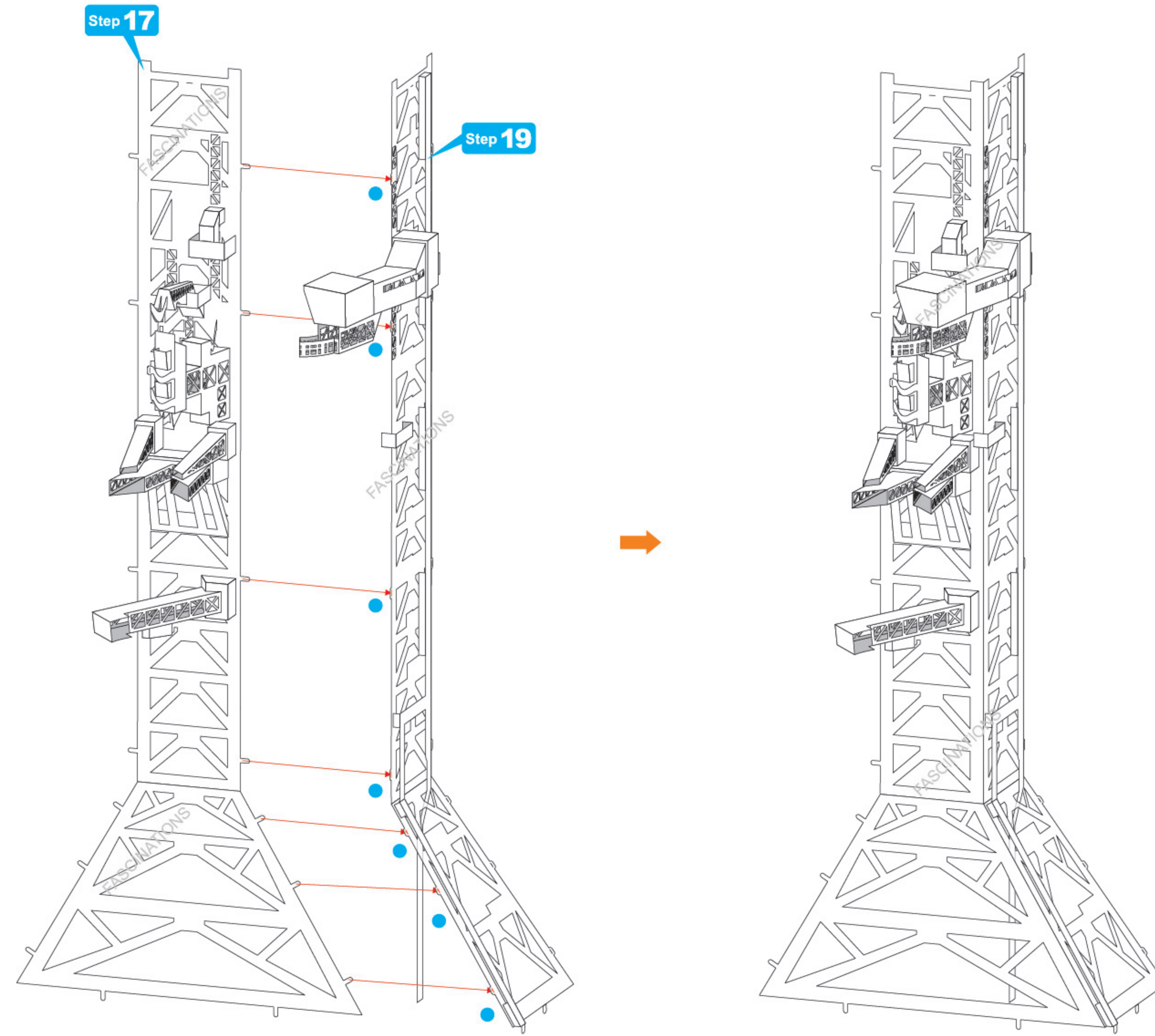



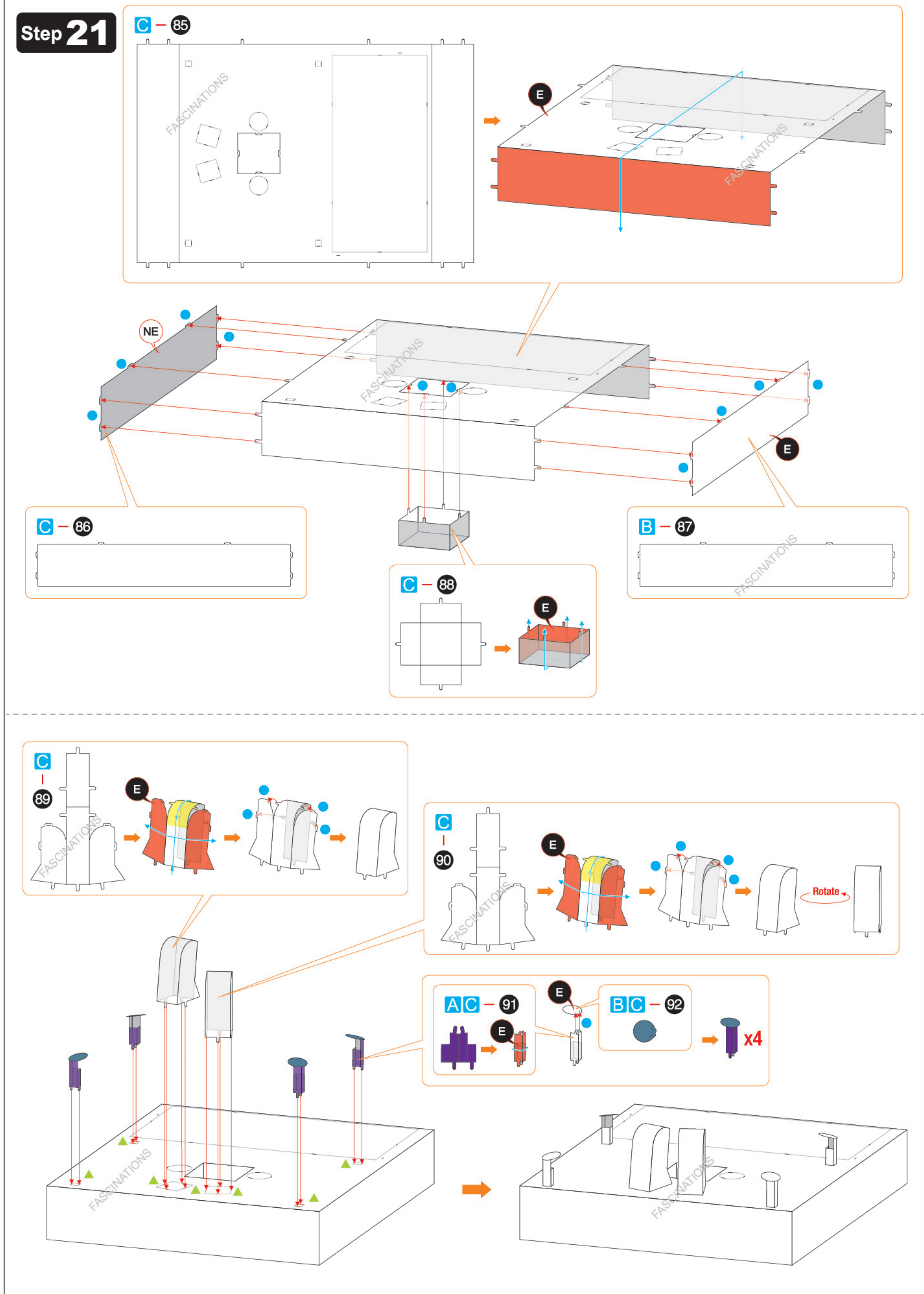
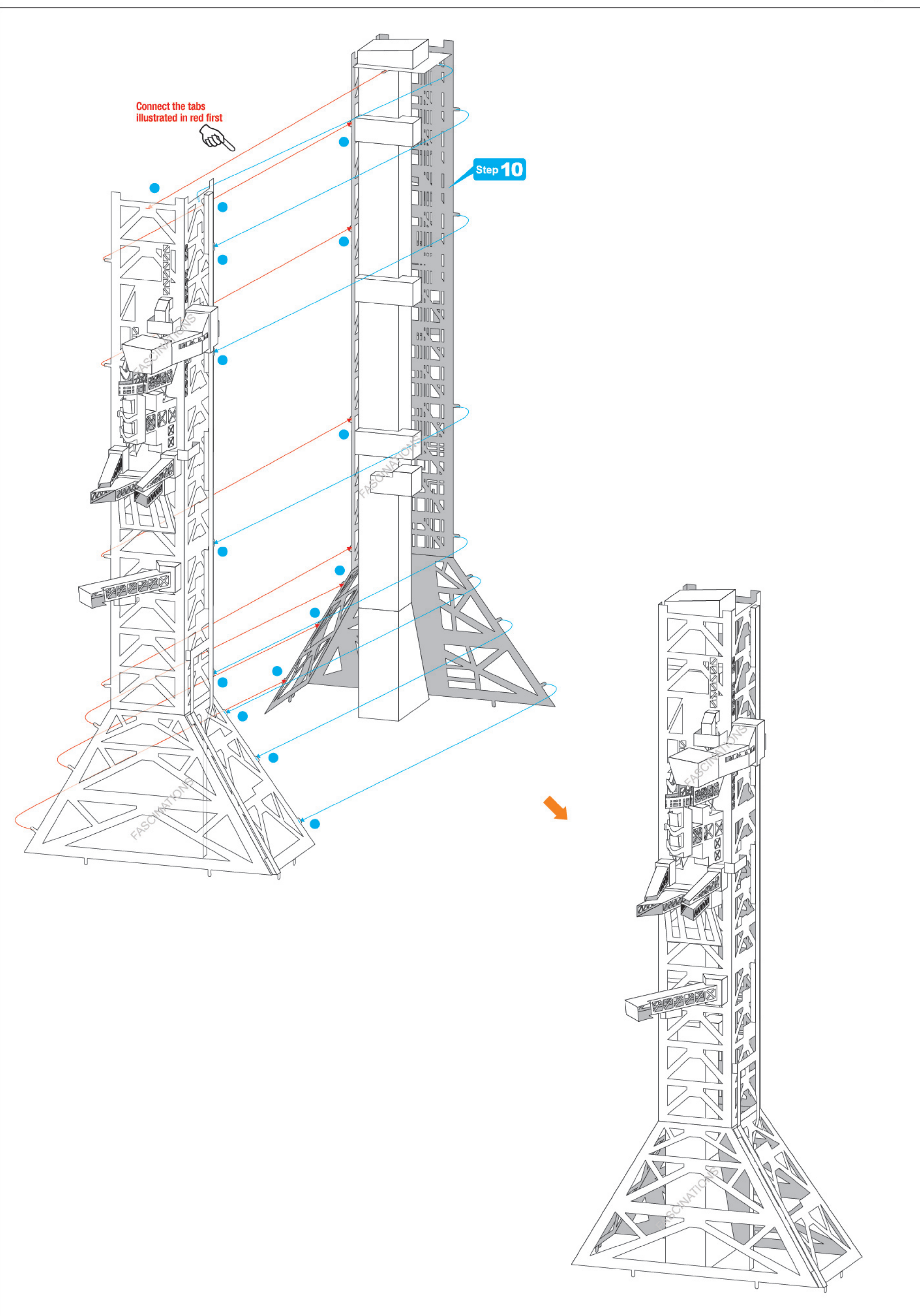



Step 22

