



It is highly recommended that you visit www.metalearth.com/360/ICX240 to see the completed model before assembling your own



NEW LINE CINEMA

A WARNERMEDIA Company

© New Line Productions, Inc. All rights reserved. THE LORD OF THE RINGS: THE FELLOWSHIP OF THE RING, THE LORD OF THE RINGS: THE TWO TOWERS, THE LORD OF THE RINGS: THE RETURN OF THE KING and the names of the characters, items, events and places therein are ™ of The Saul Zaentz Company d/b/a Middle-earth Enterprises under license to New Line Productions, Inc. (s24)

ICX240

SAURON™

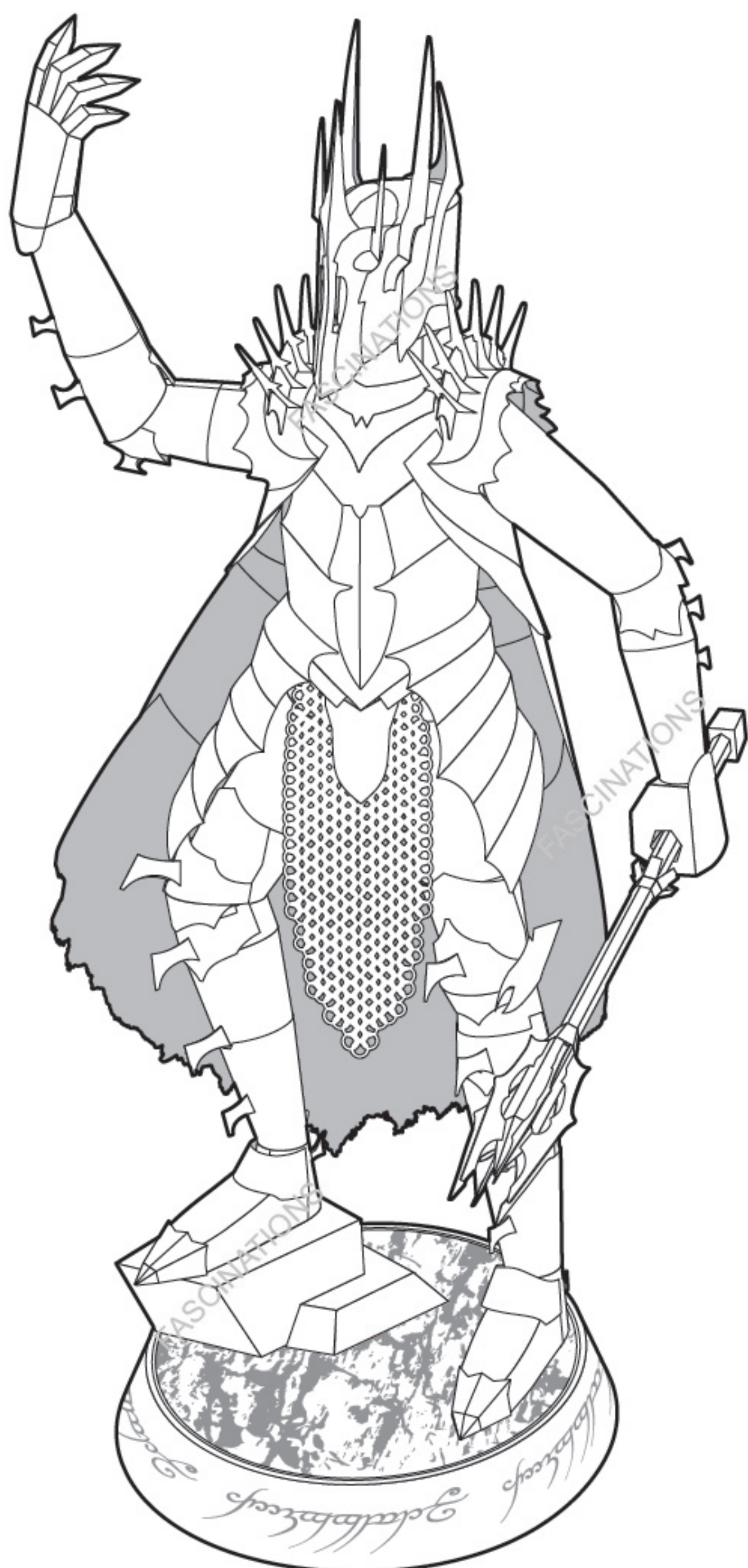

TO CREATE THE BEST CONNECTIONS

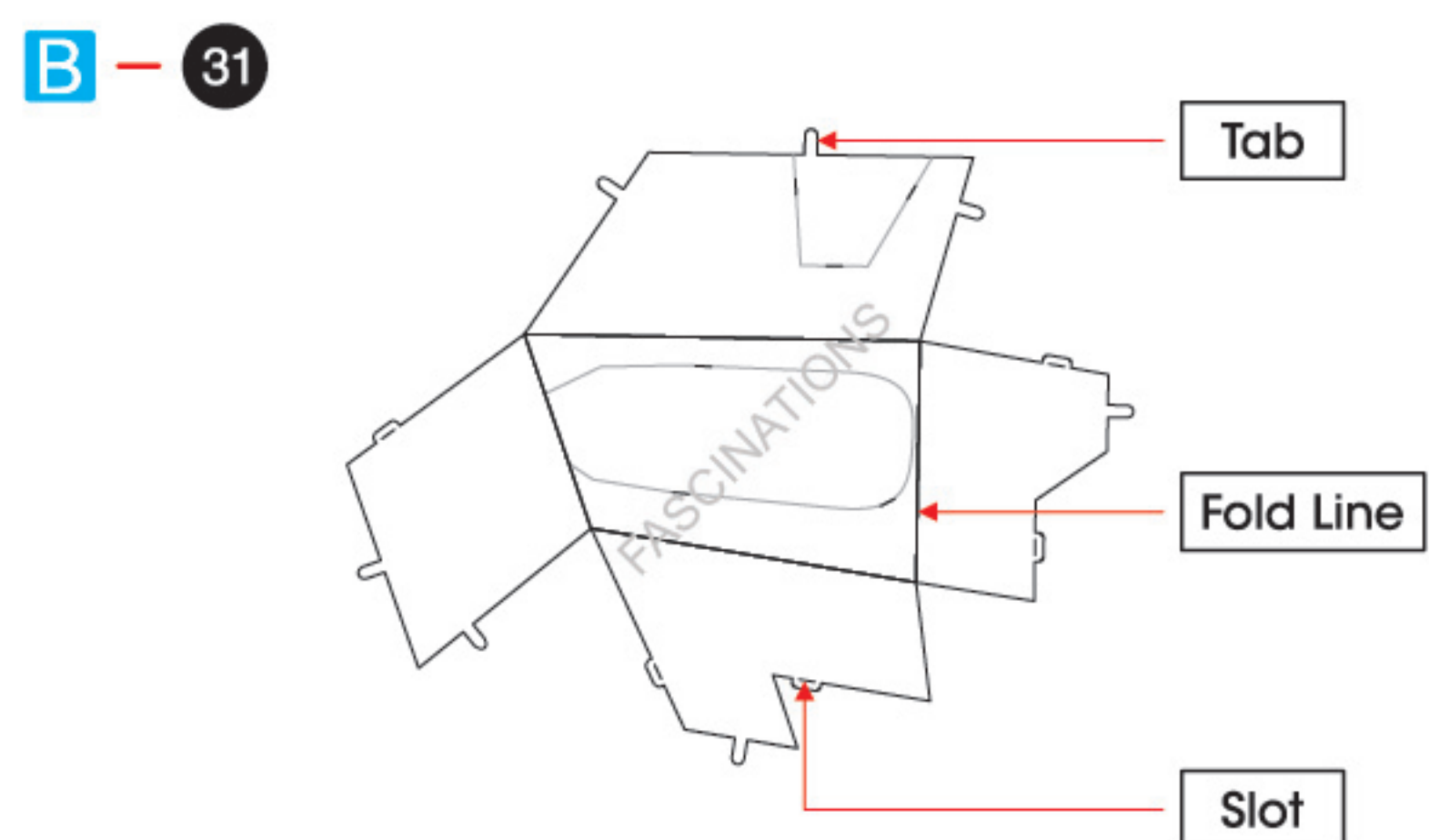

Legends:

- Engraved/ Color side
- Non - engraved/ Silver side
- Attention point
- Insert tab and bend 90 degrees
- Insert tab and twist 90 degrees

Assembly tip:

If needed, slightly twist tabs to hold parts together then untwist and bend them down for a nice finish.

- Yellow areas should be curled
- Red areas should be folded

Recommended tools:

- Wire cutters: helpful for taking parts from the metal sheets.



- Tweezers or needle nose pliers: helpful for folding parts, bending and twisting tabs.

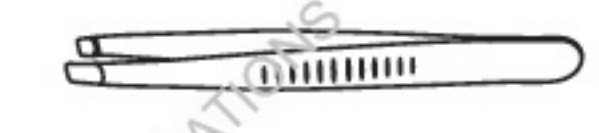

METAL SHEETS

Parts with same color are duplicates

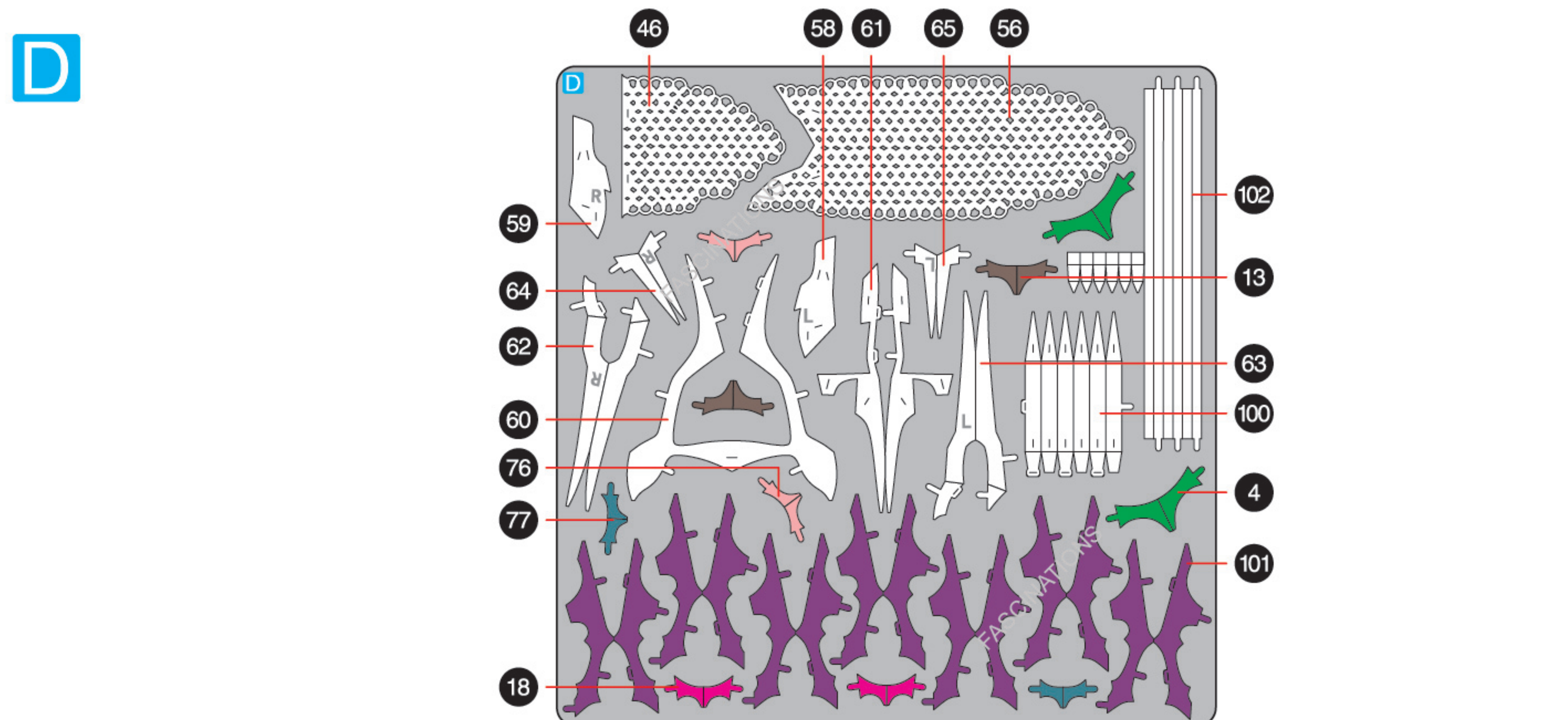
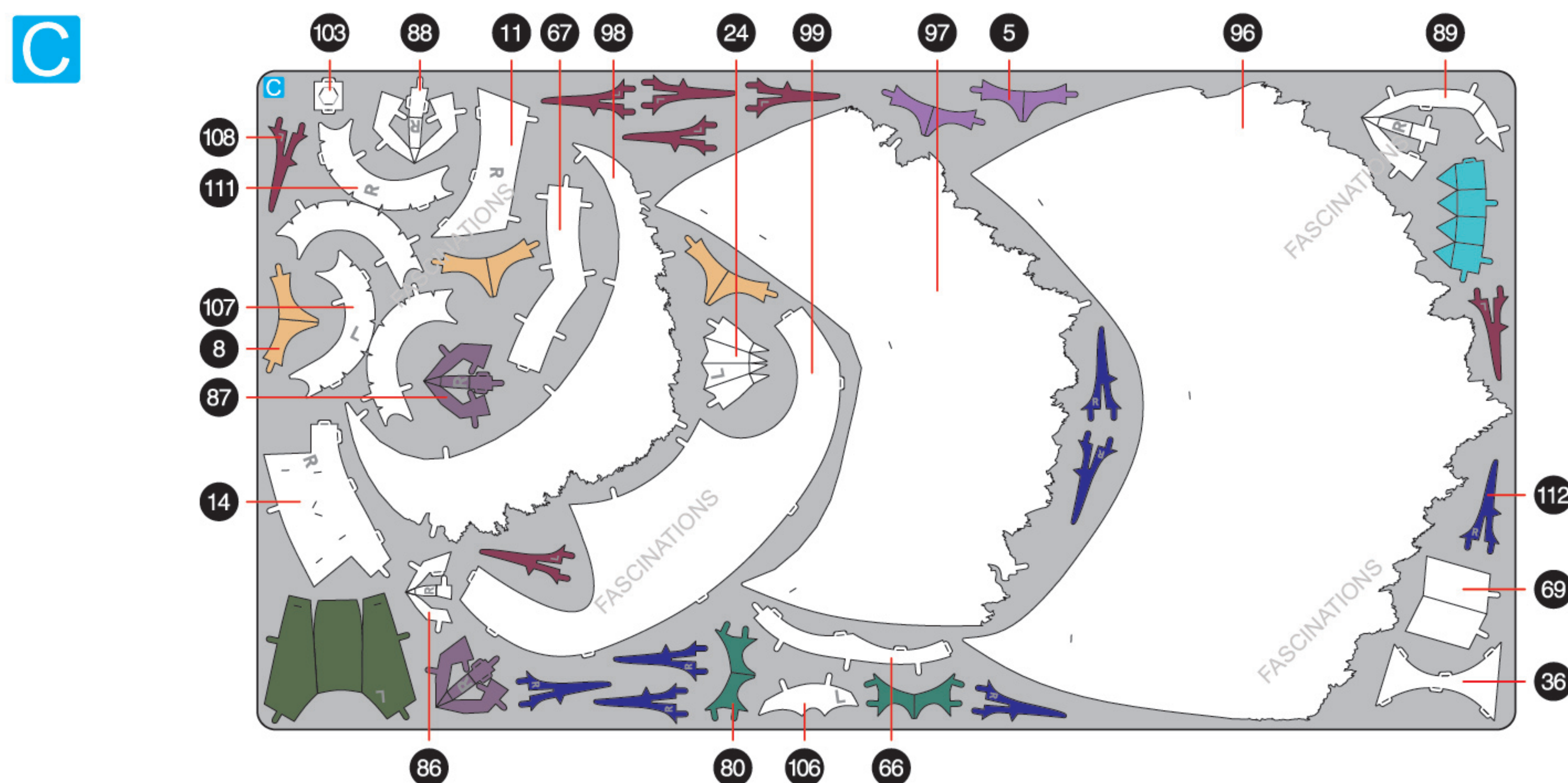
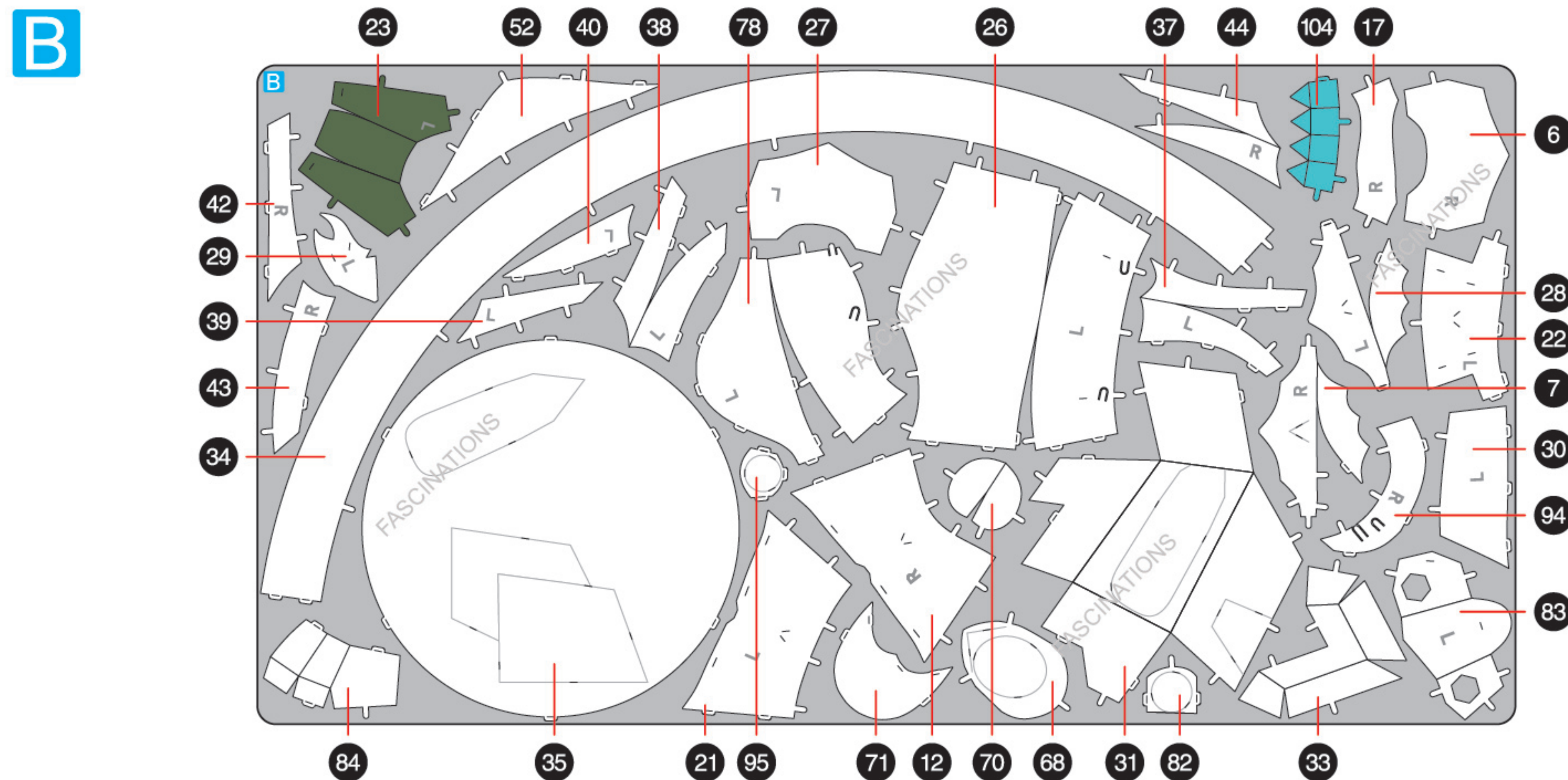
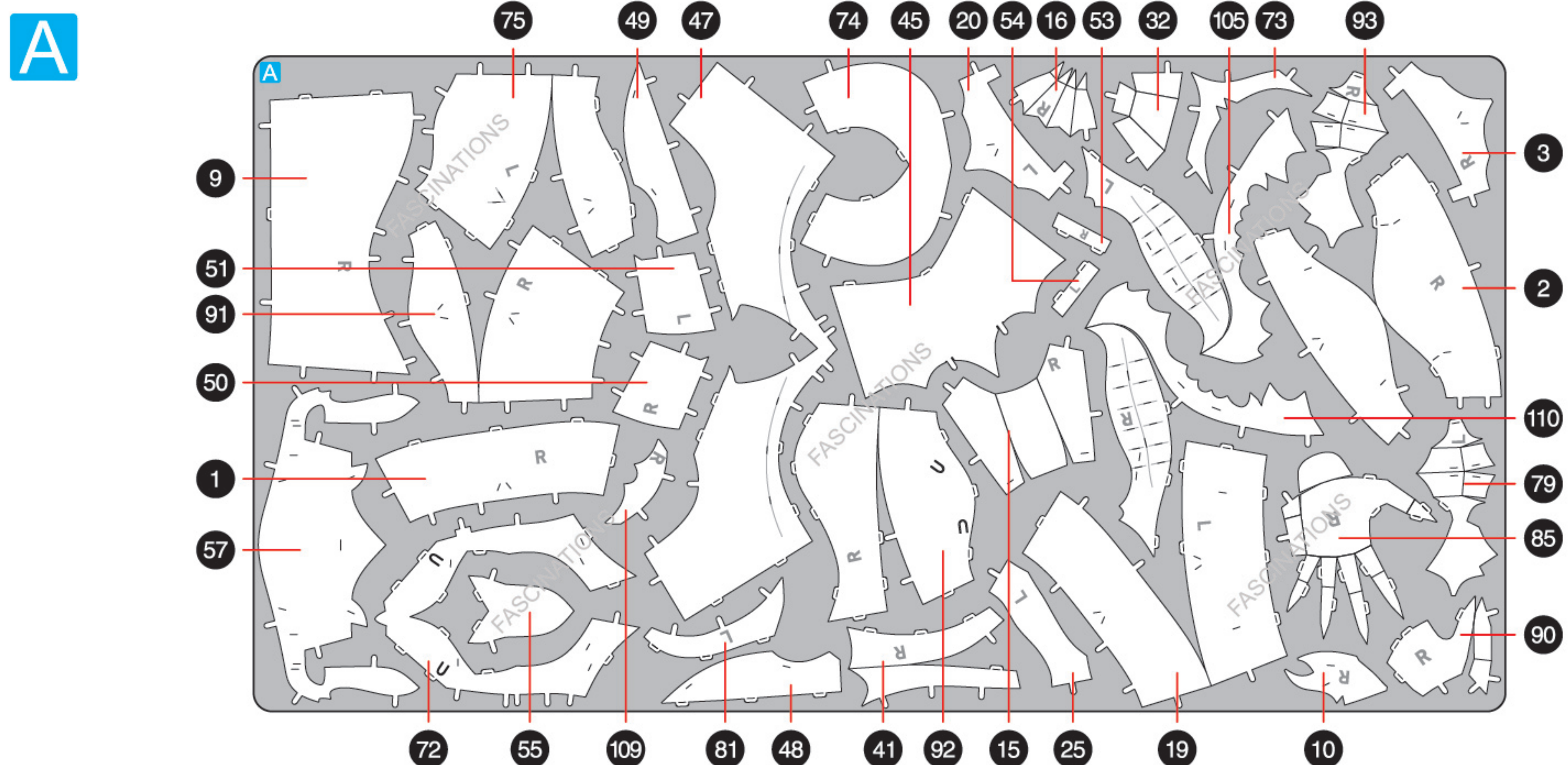

In order to avoid possible injury from sharp edges, please carefully discard the metal sheets after parts have been removed.

ASSEMBLY STEPS

Step 1

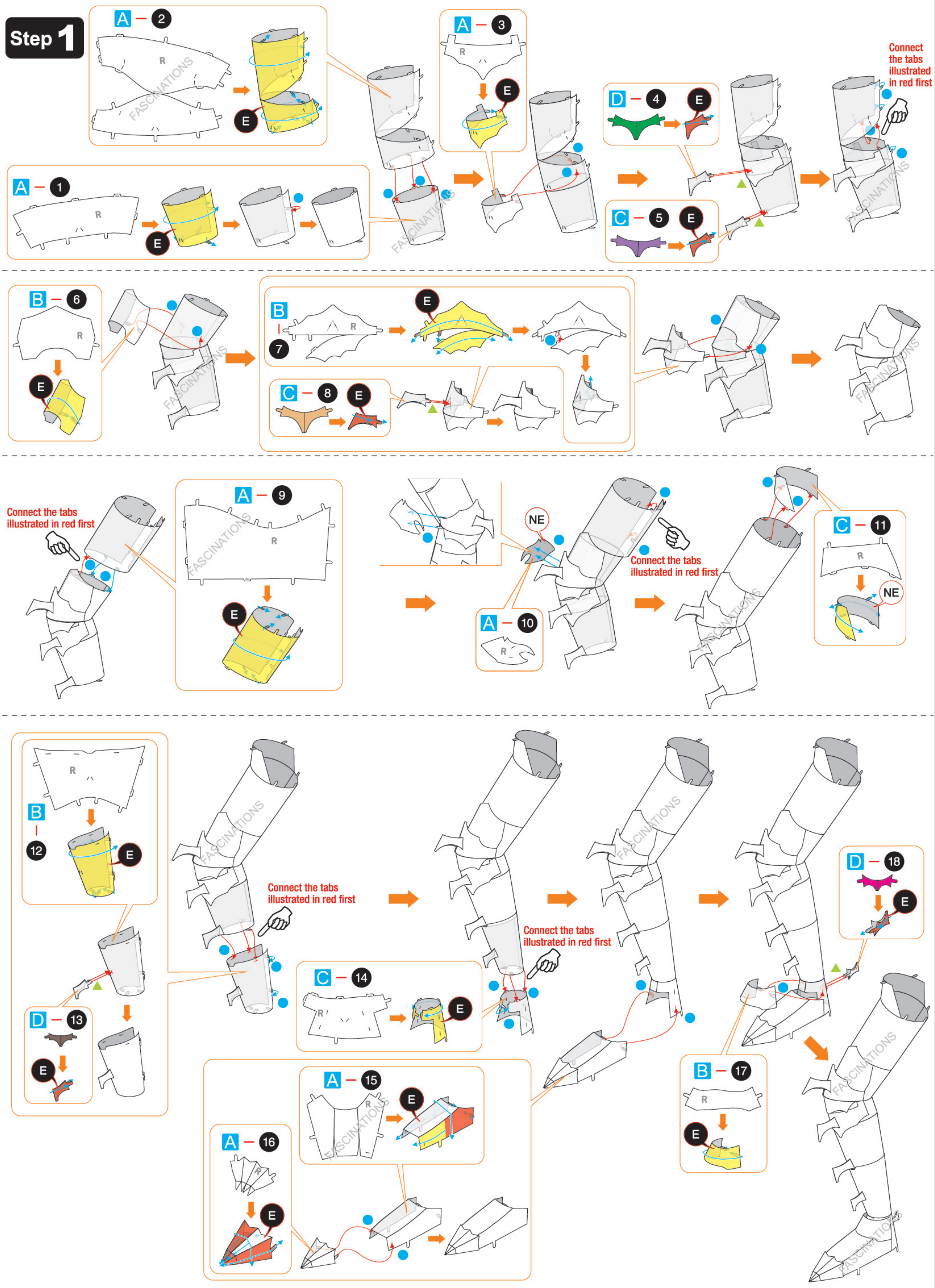

Step 2

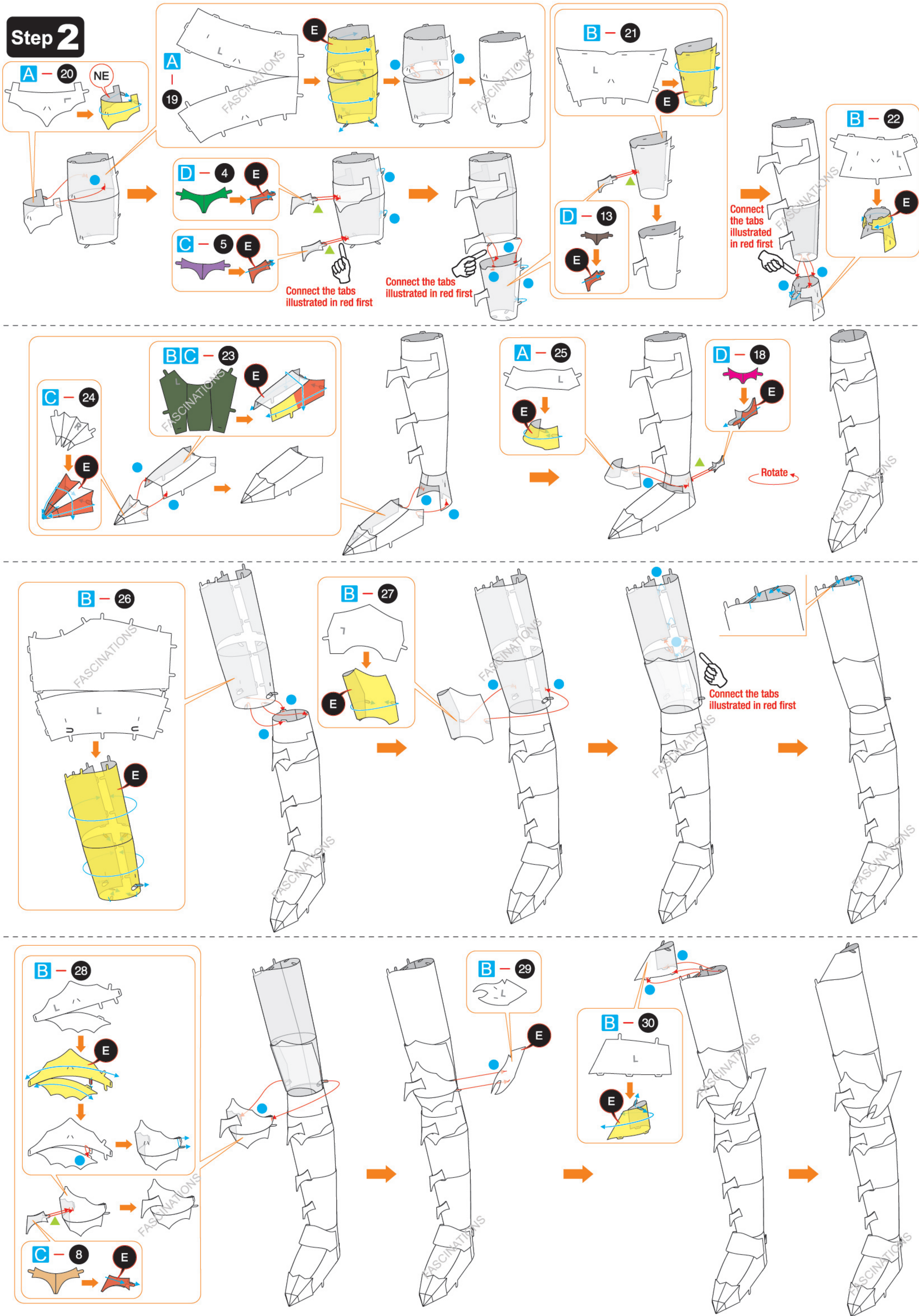

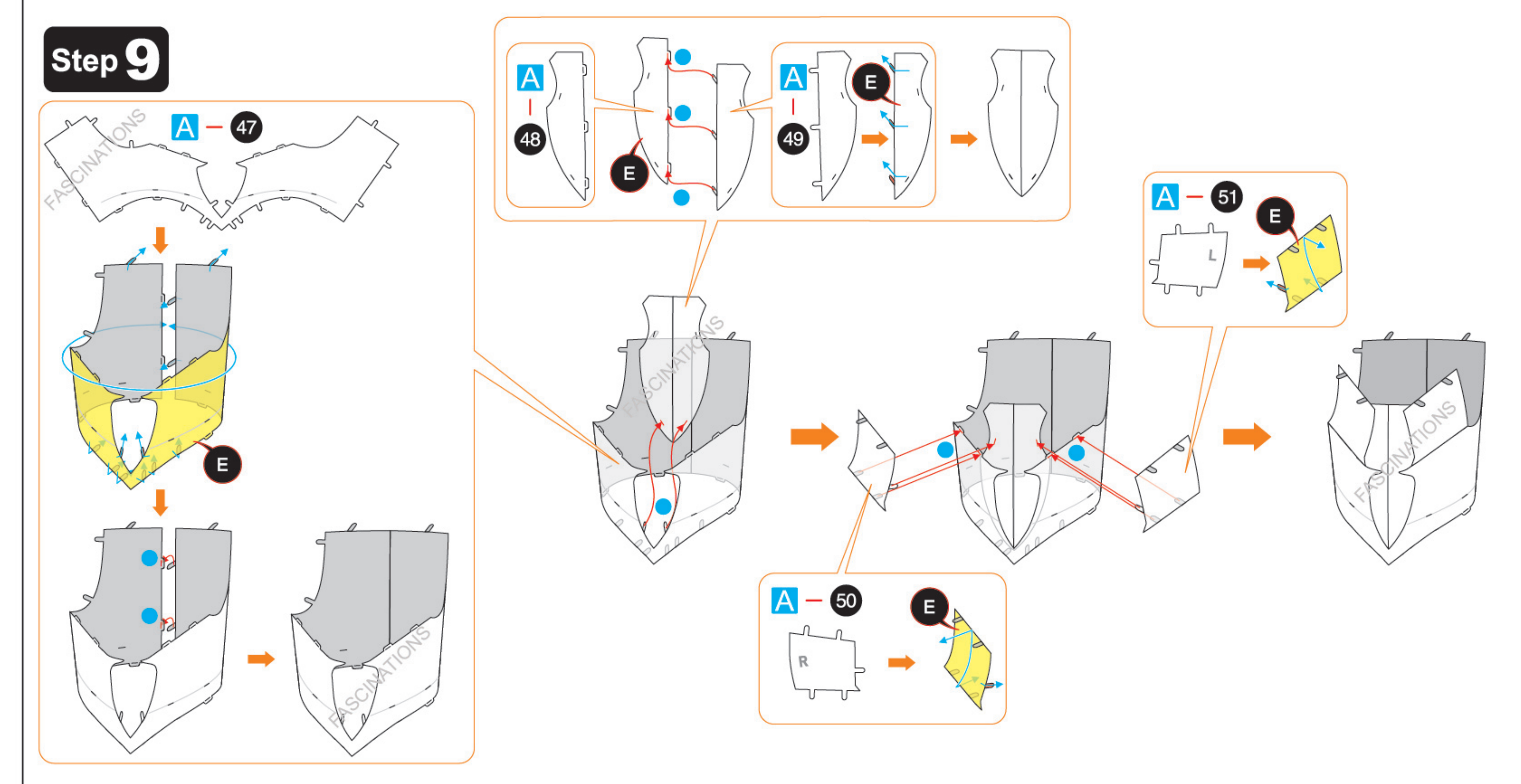
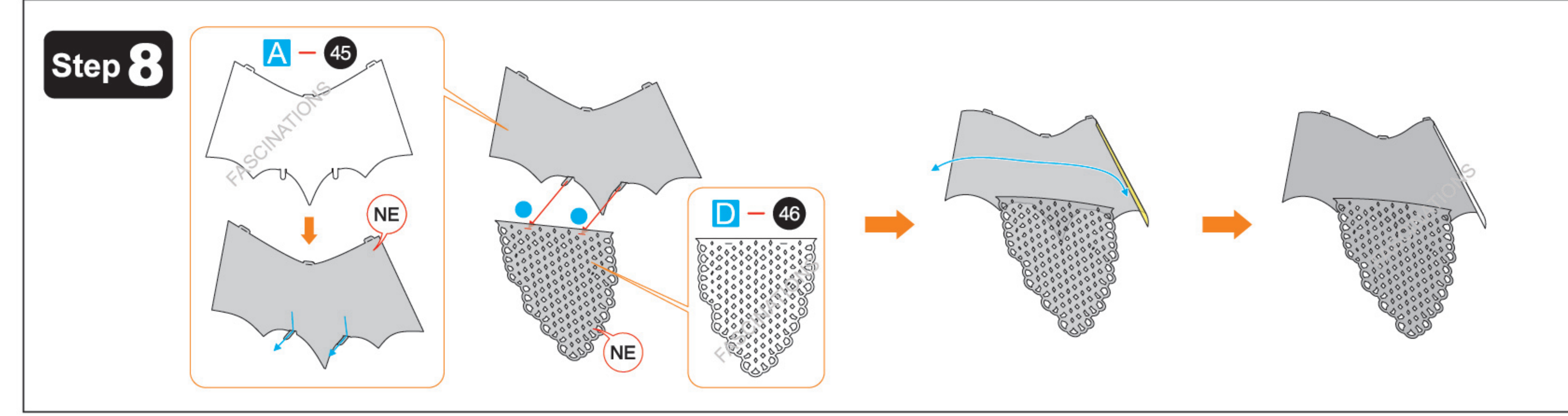
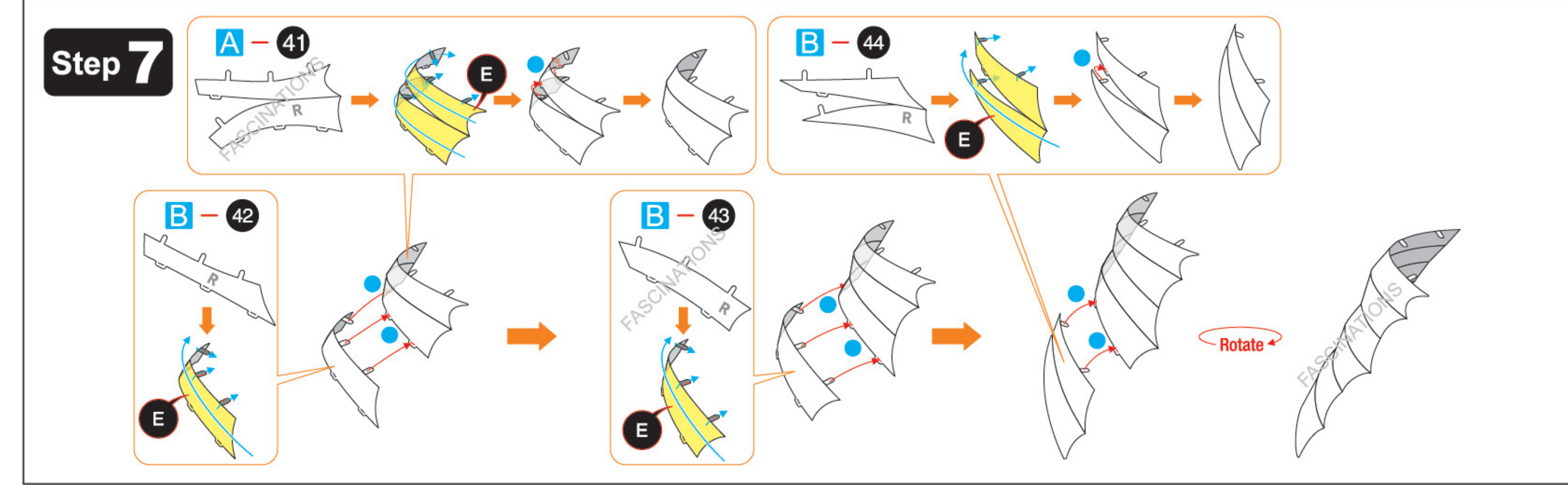
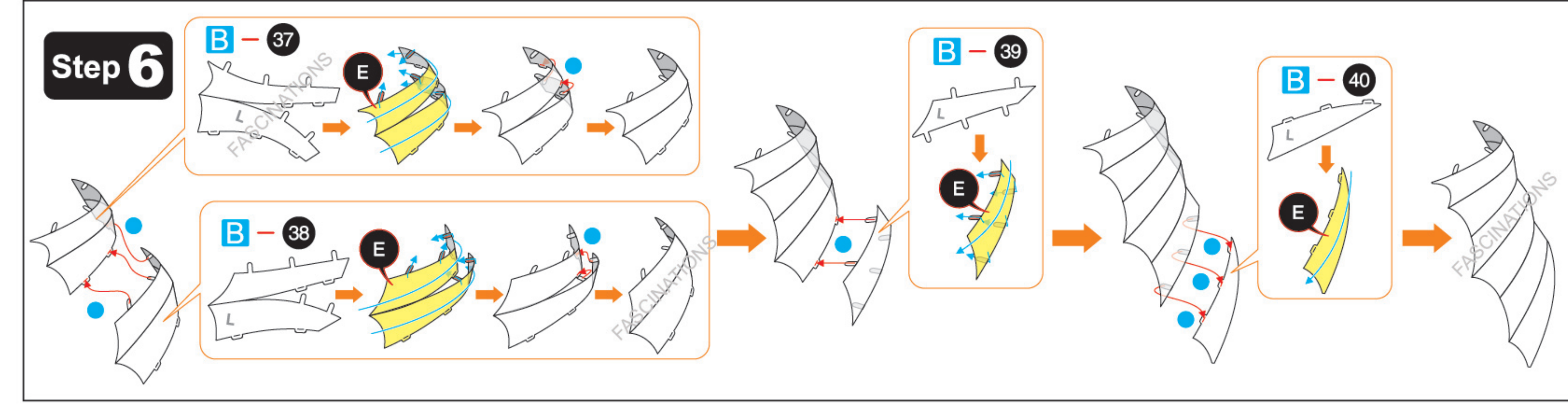
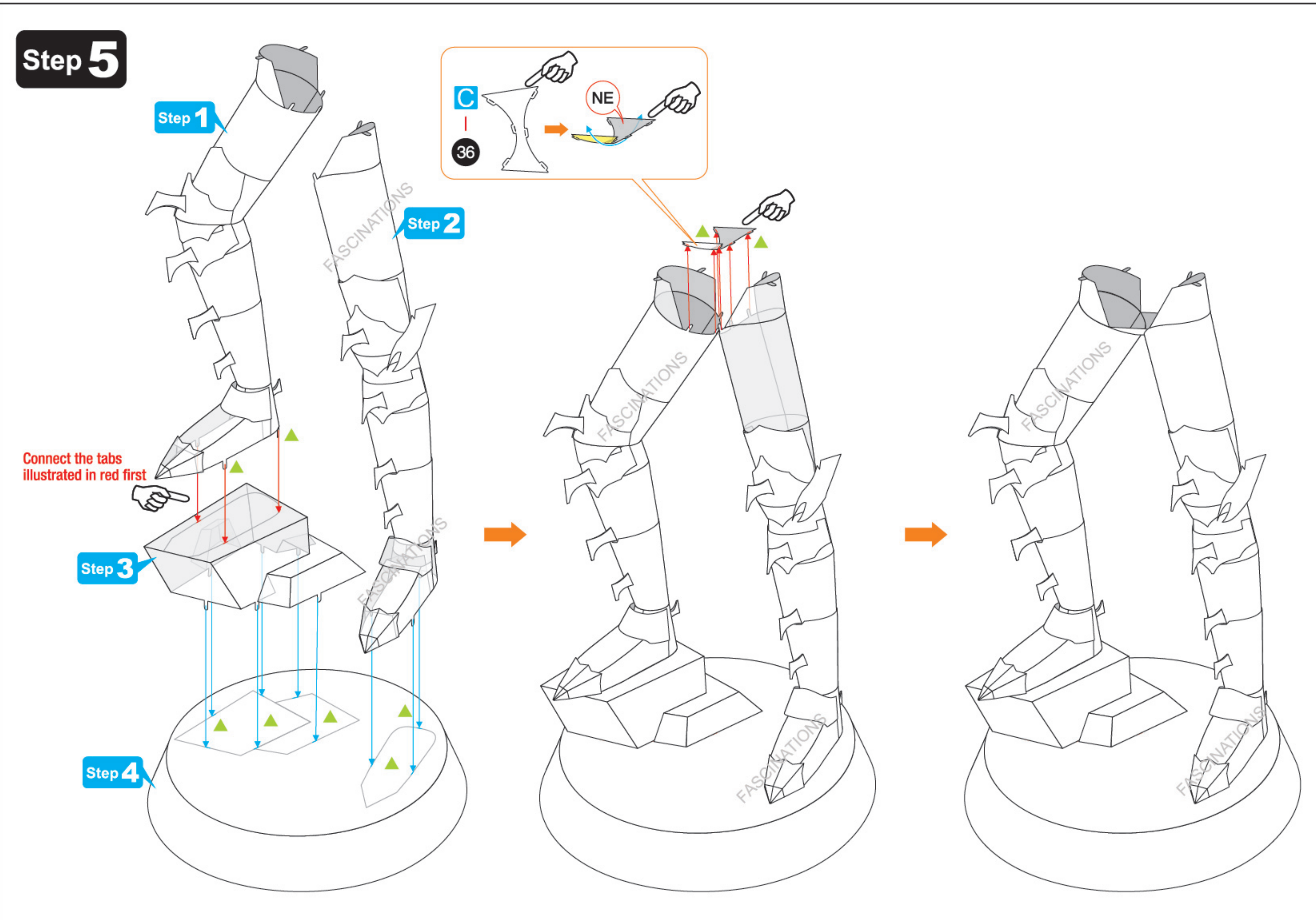
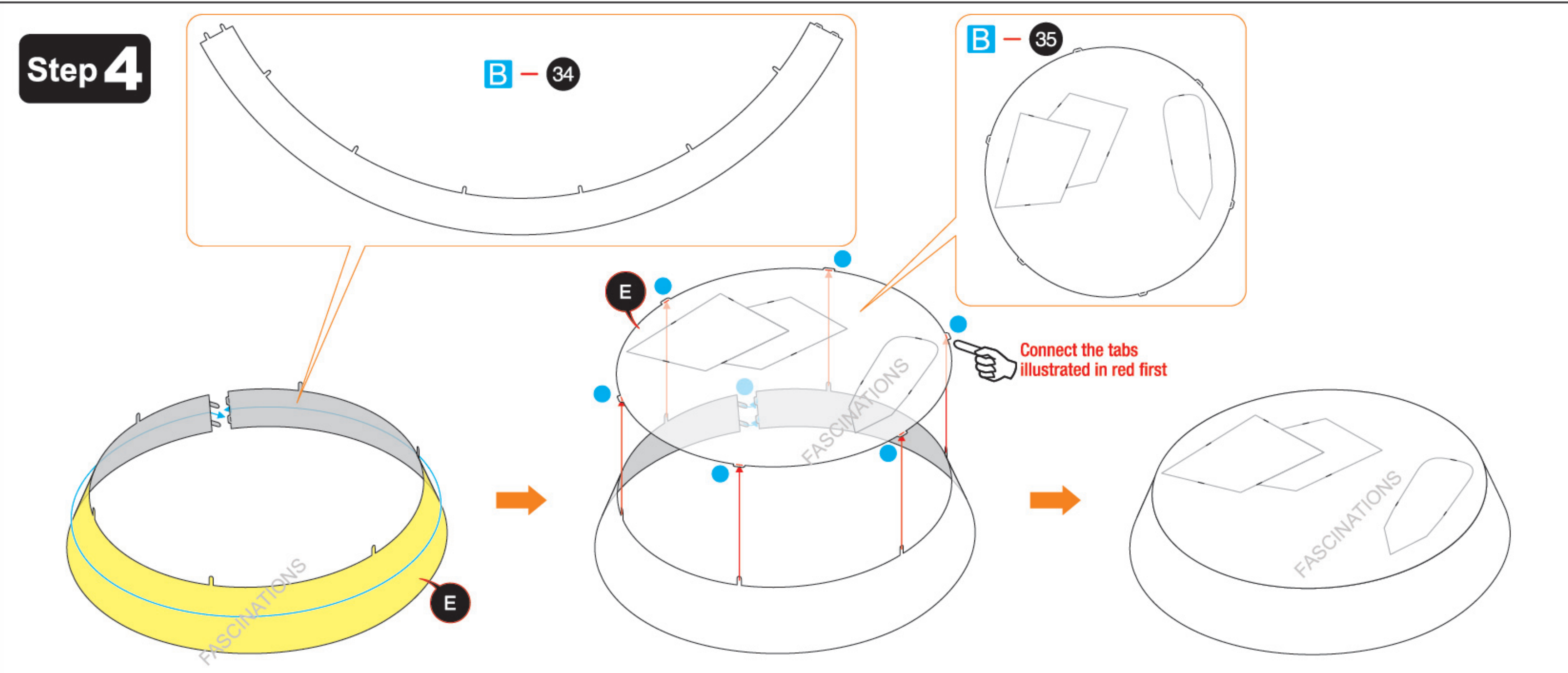
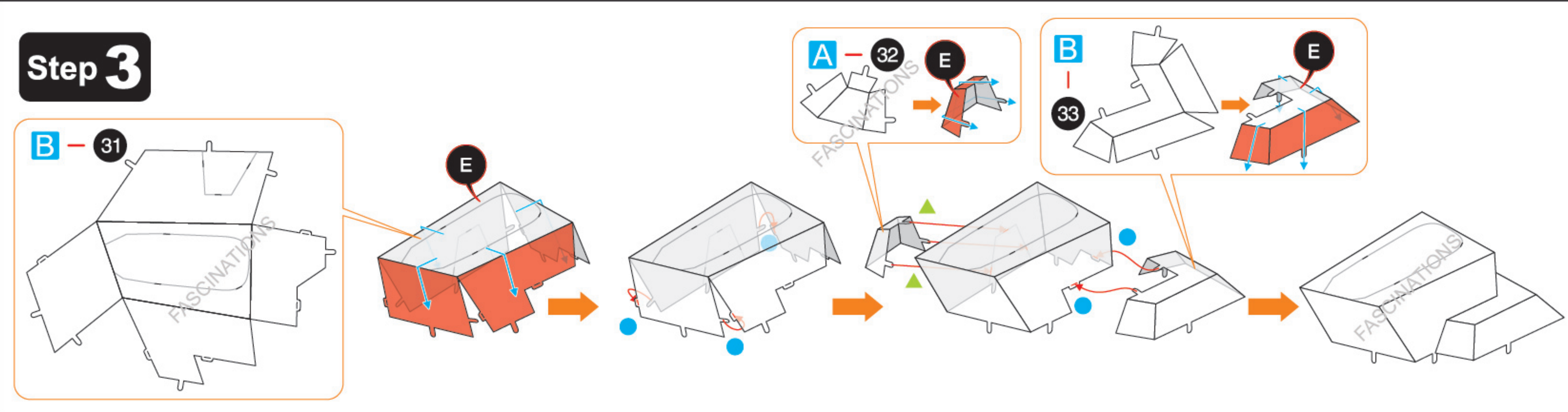

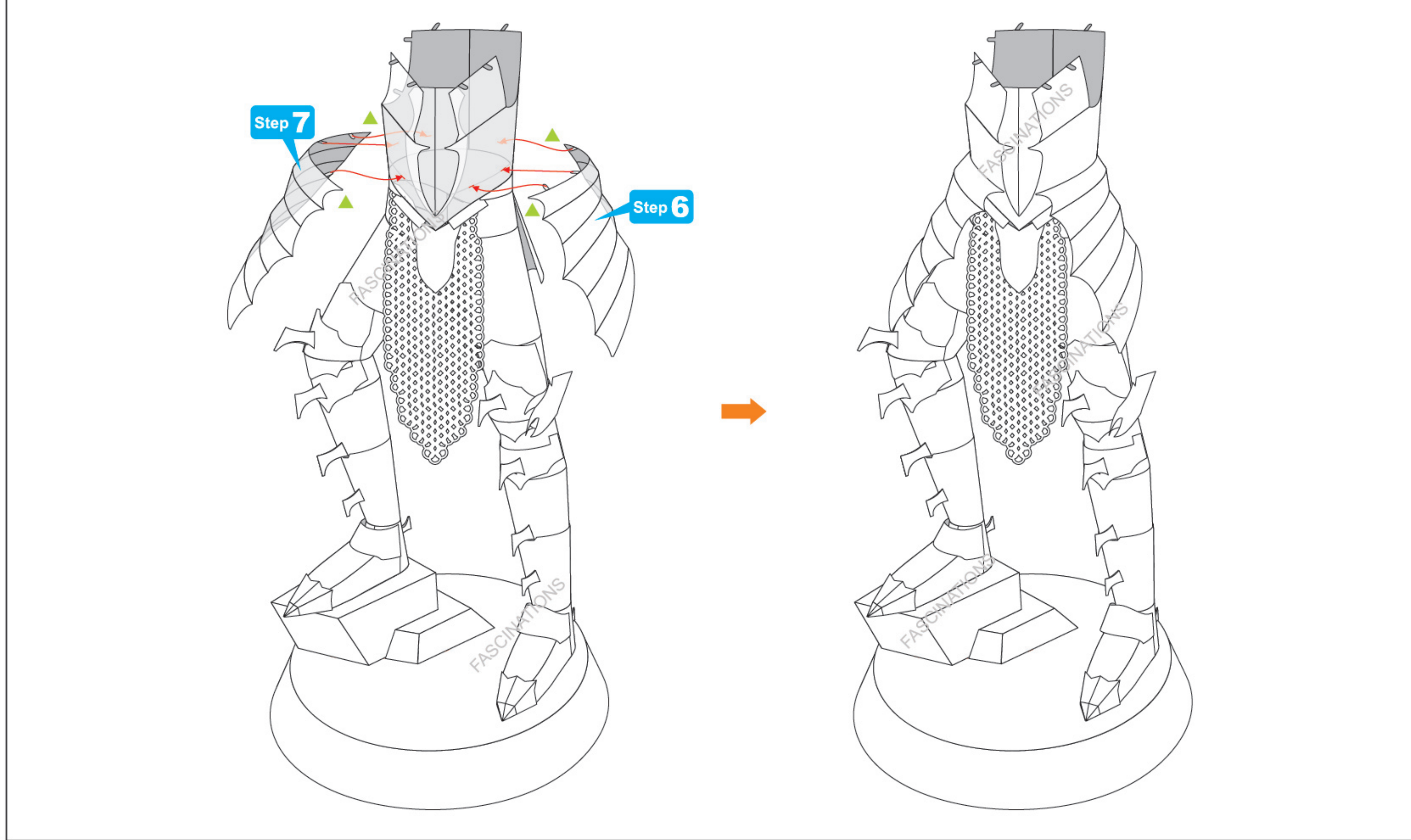
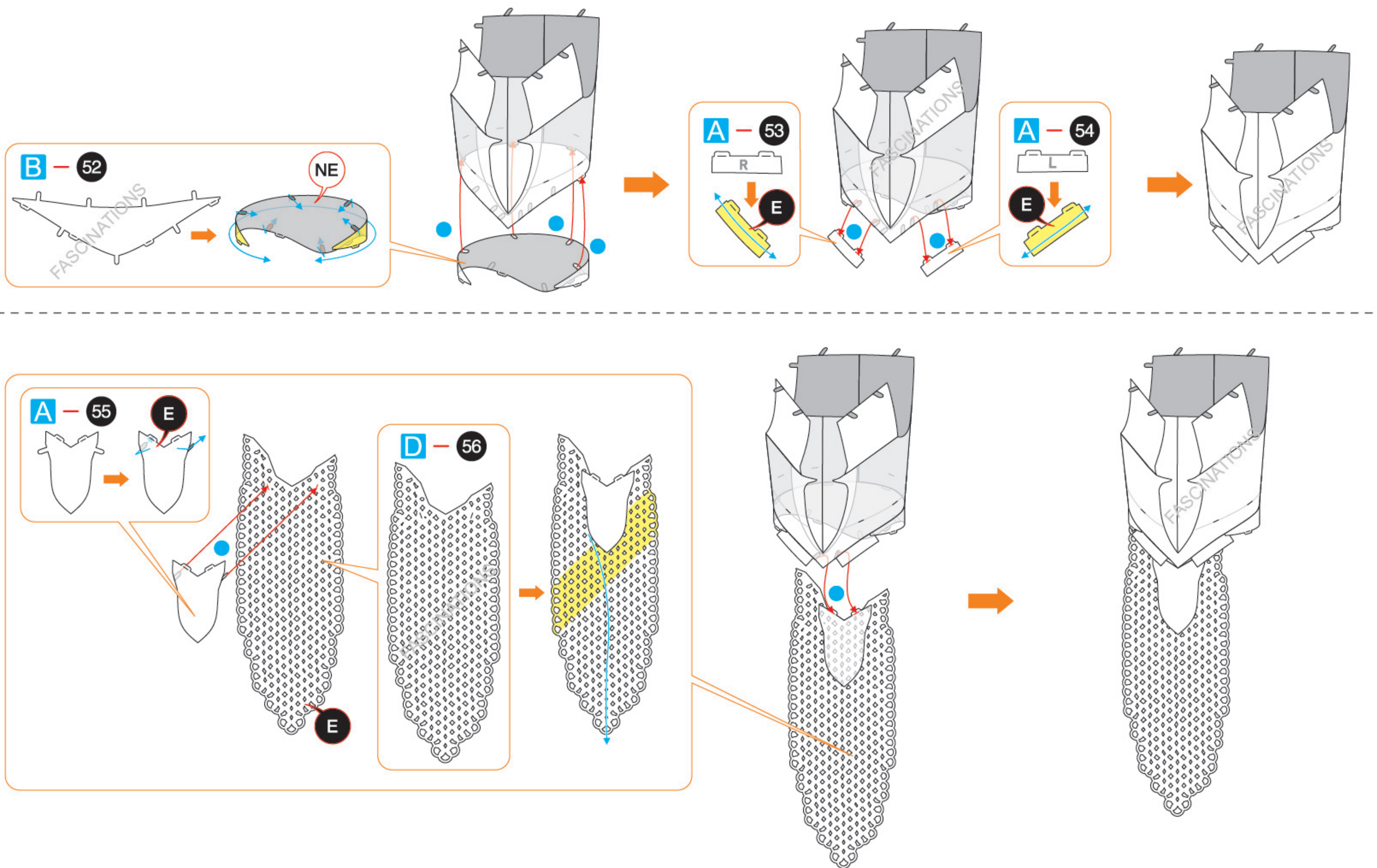

Step 10

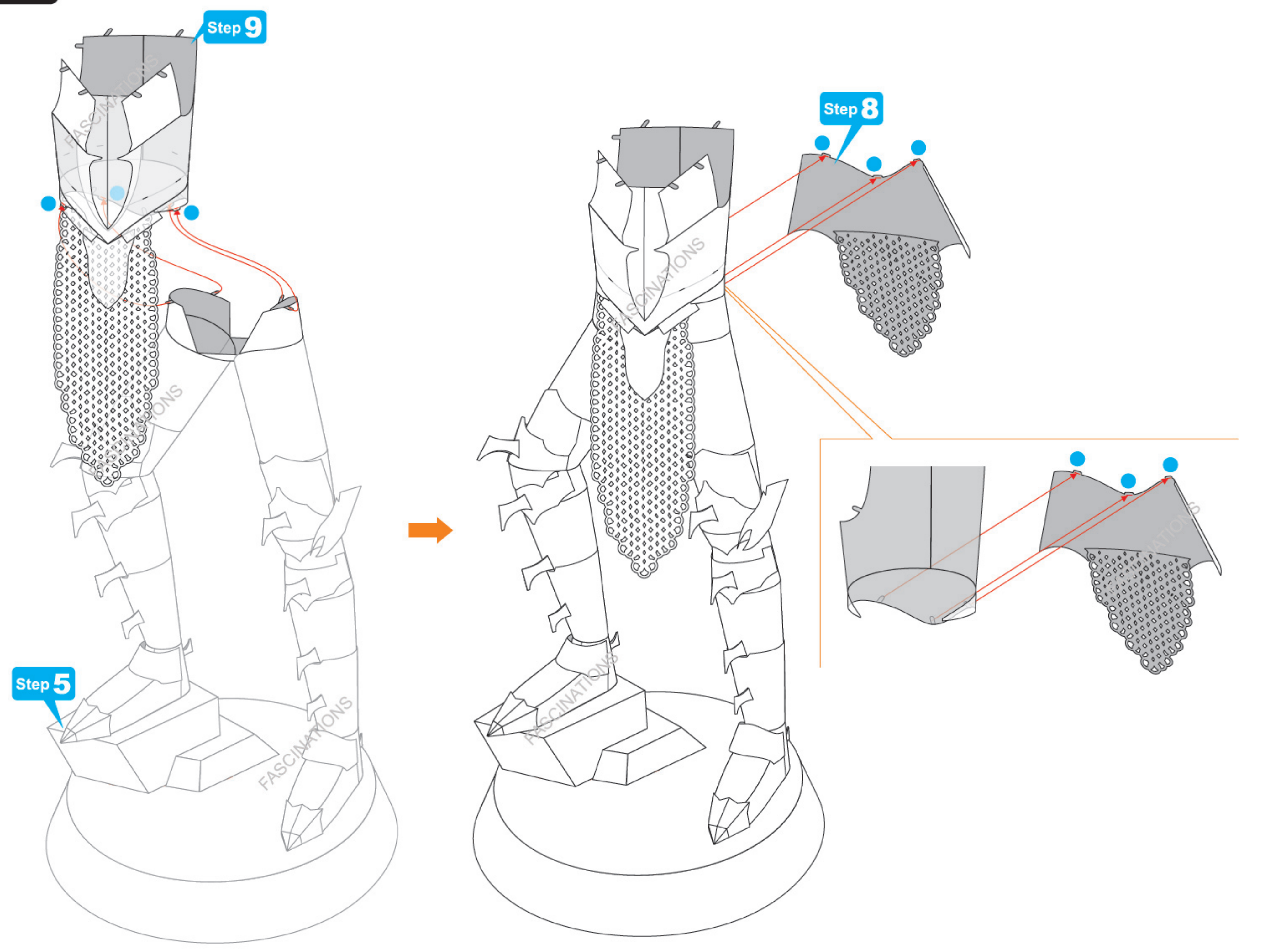

Step 11

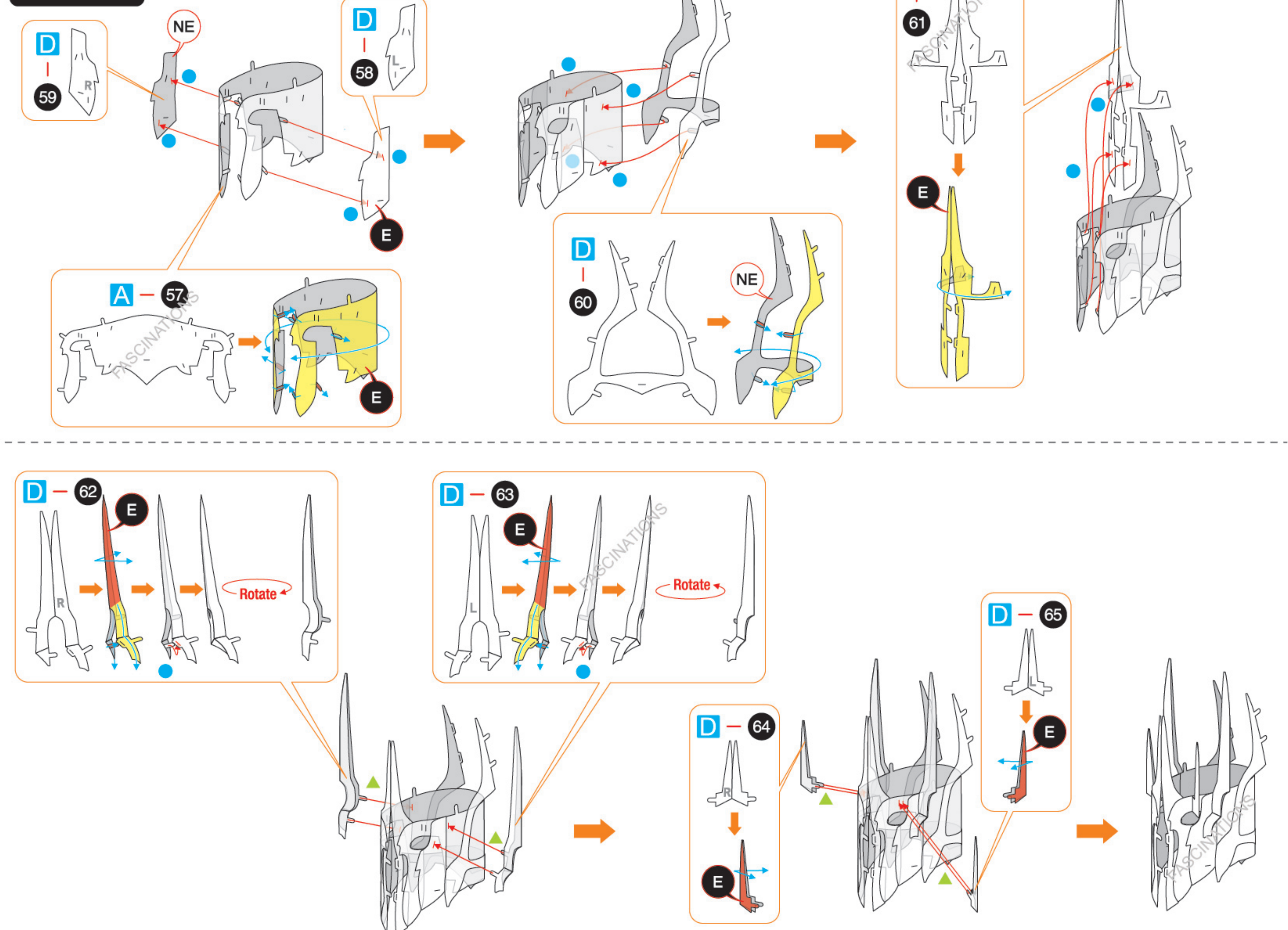

Step 12

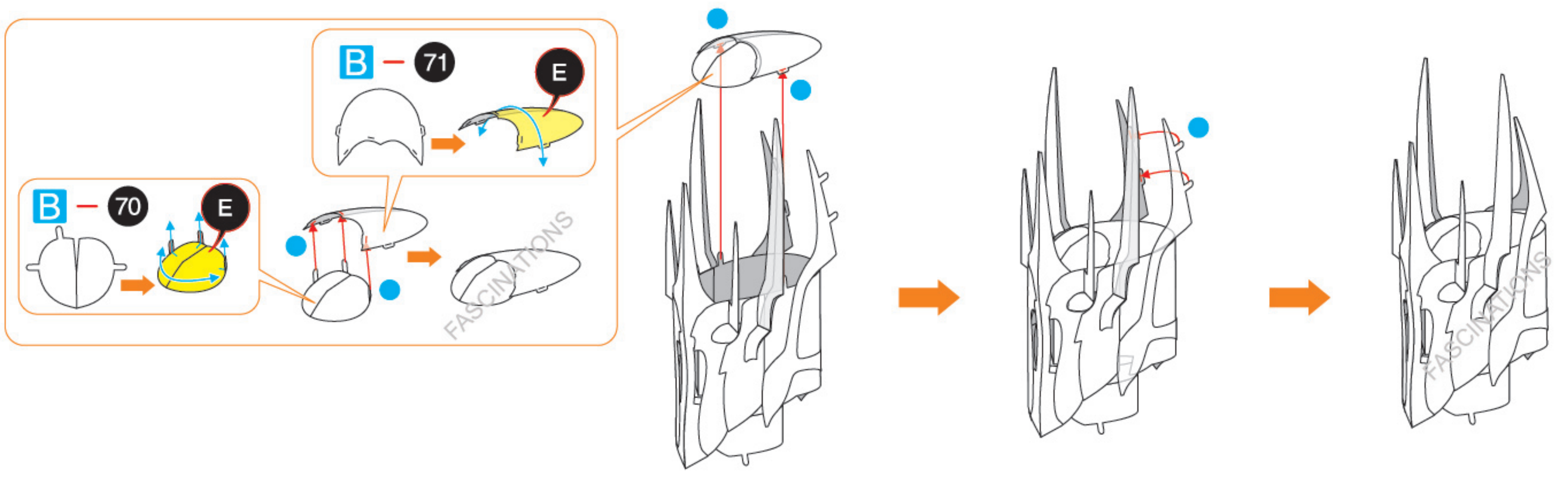
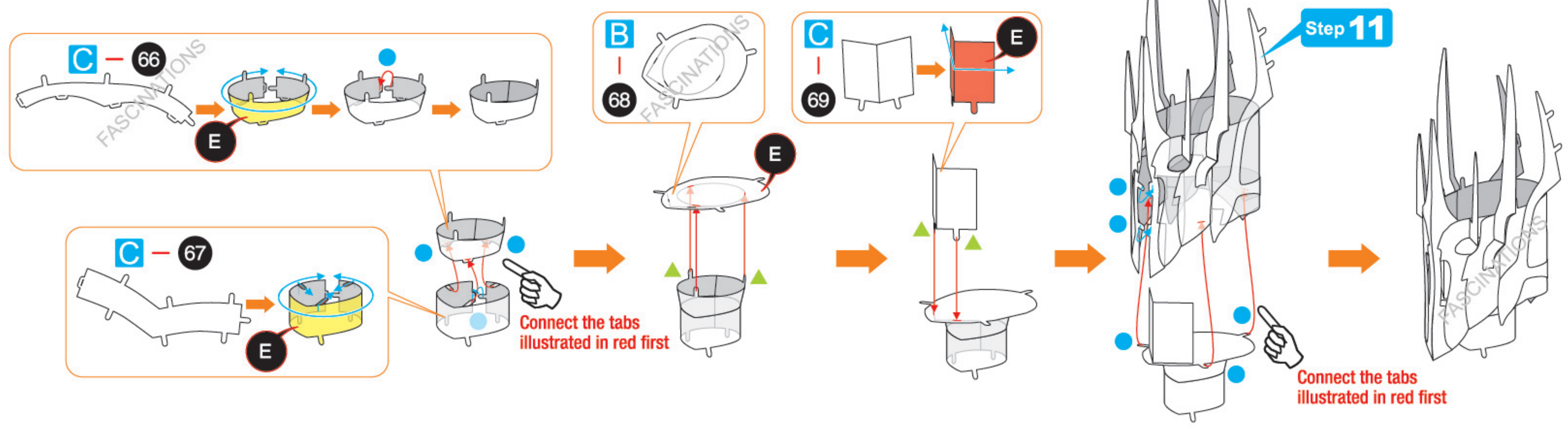

Step 13

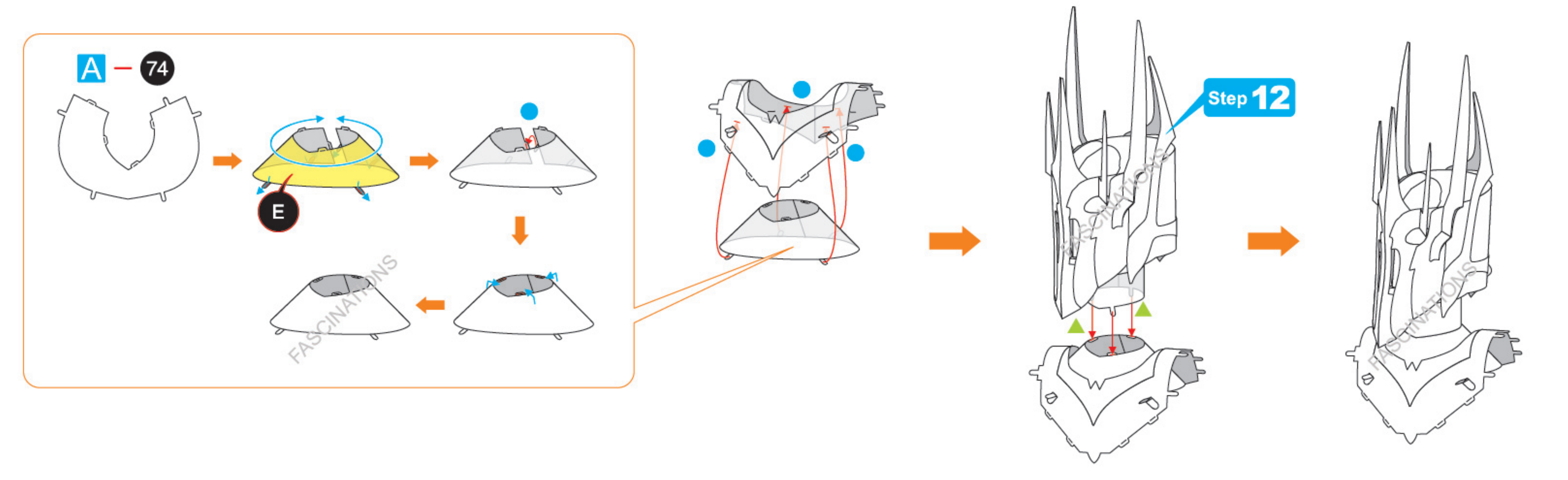
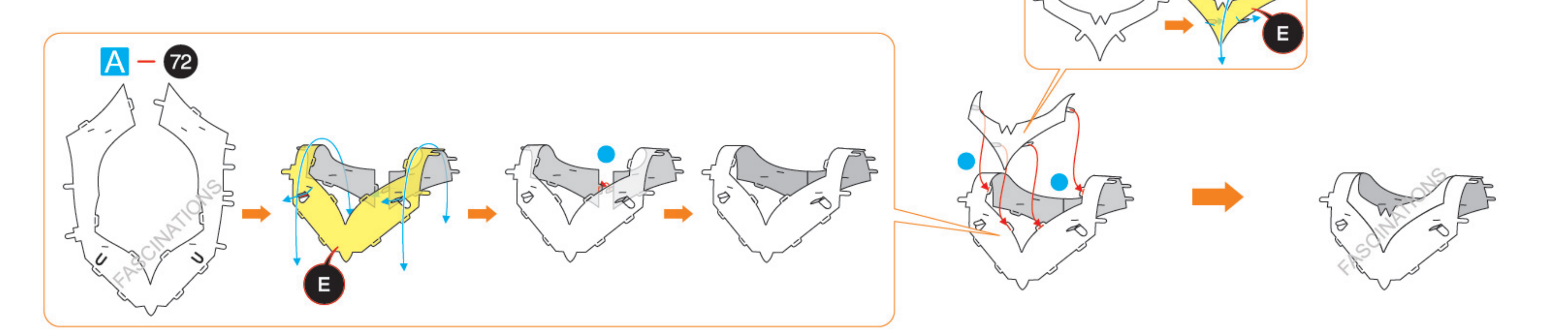

Step 14

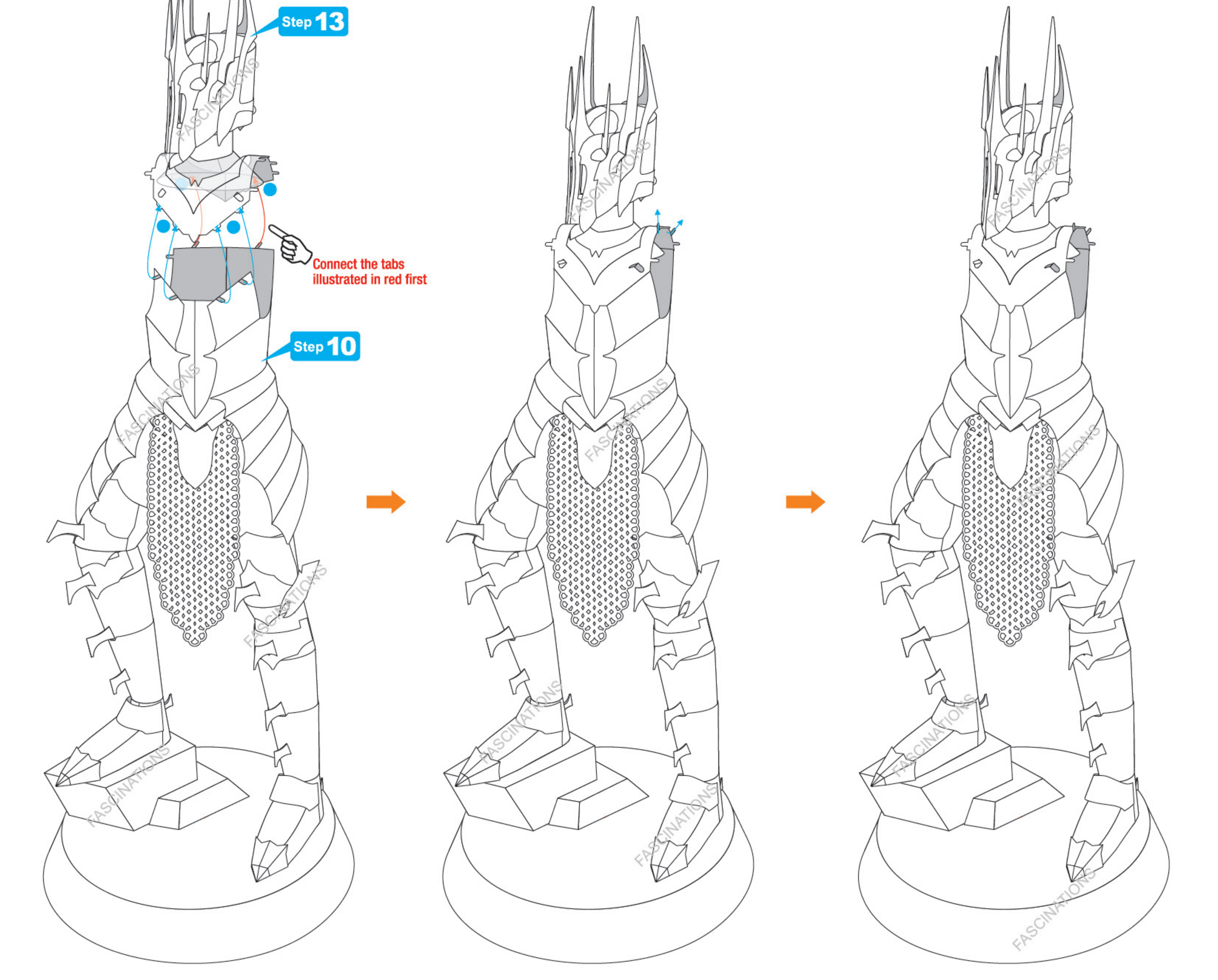

Step 15

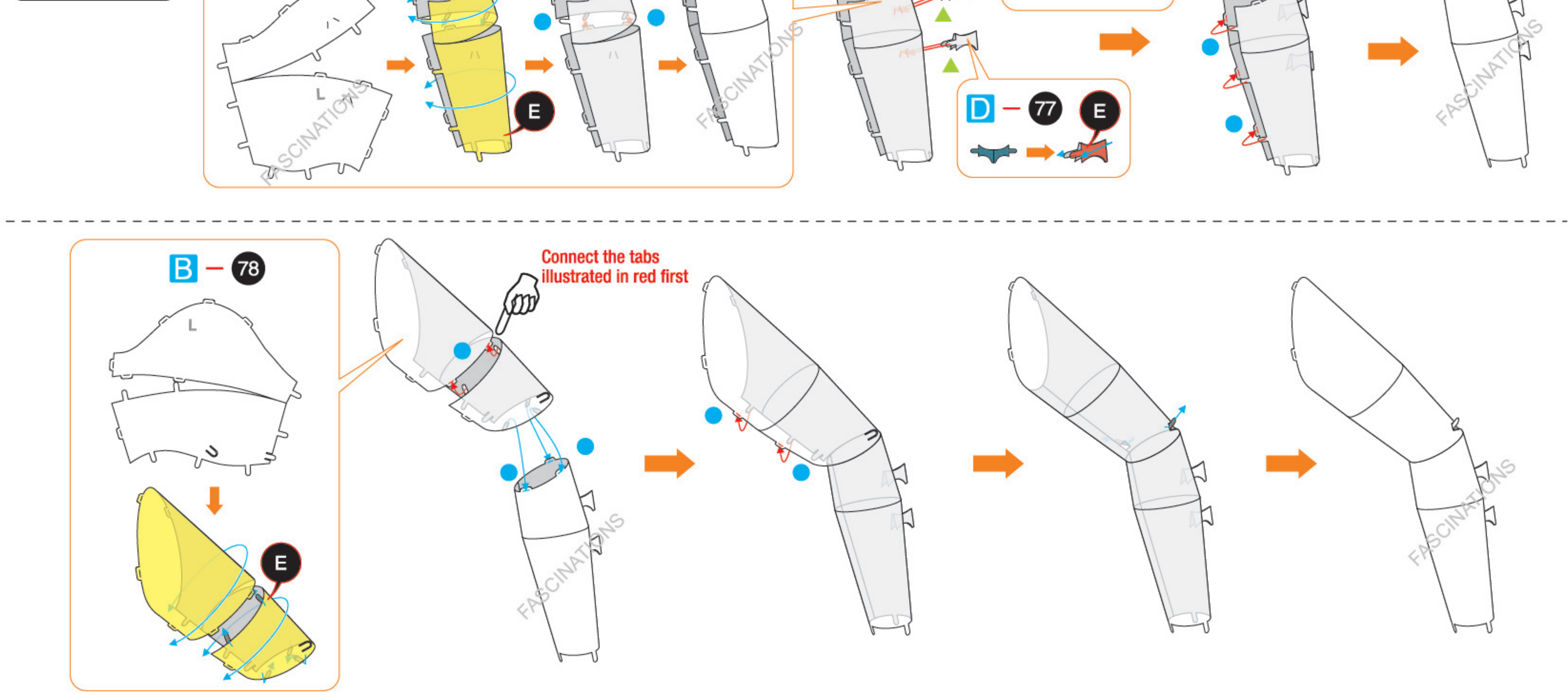

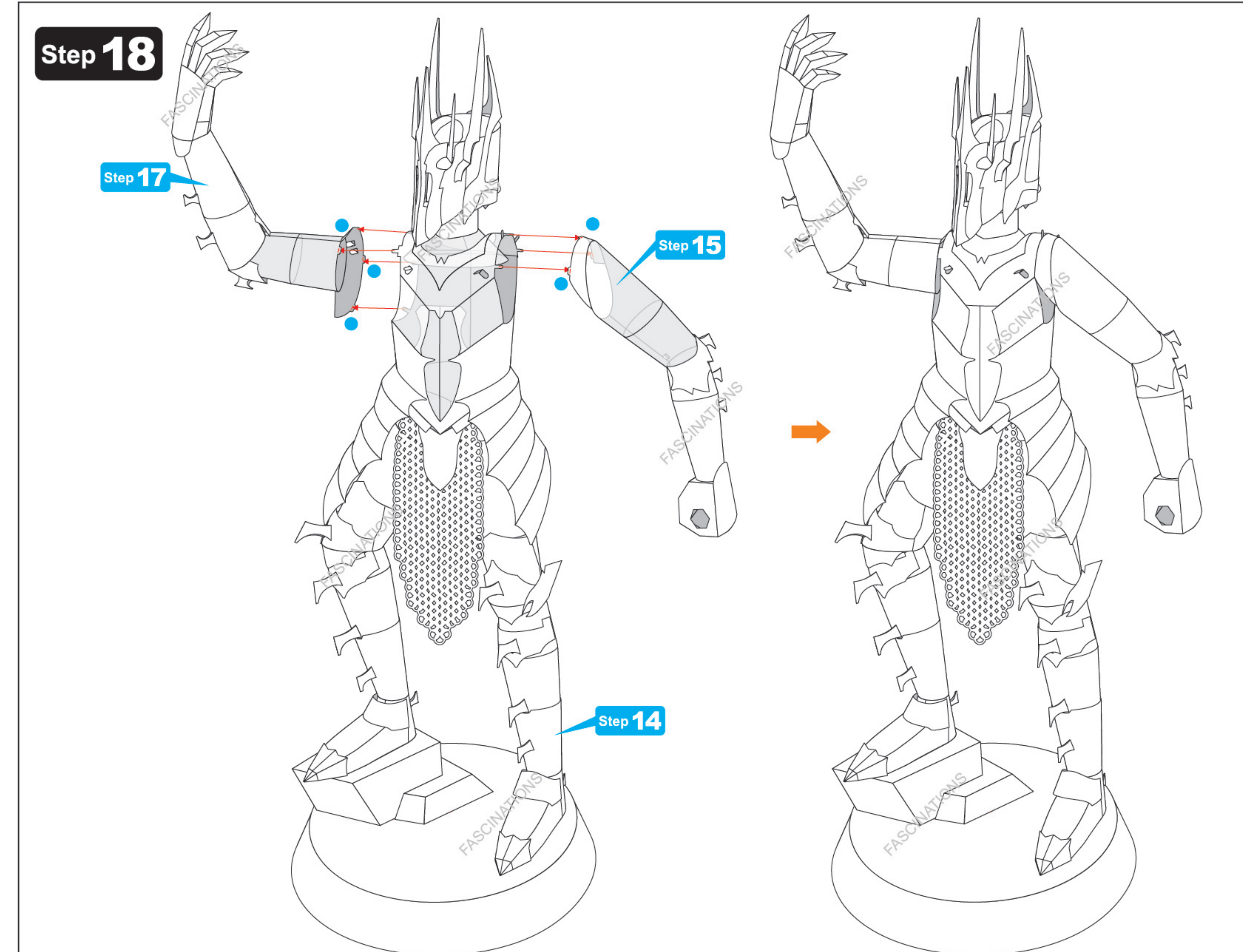
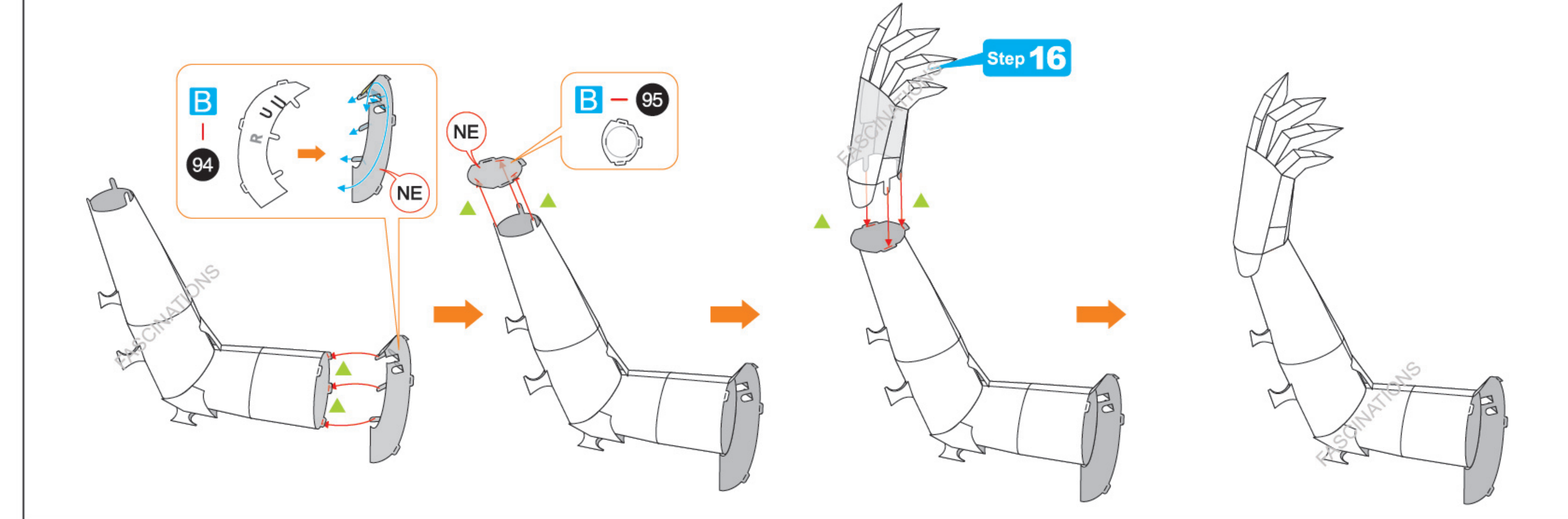
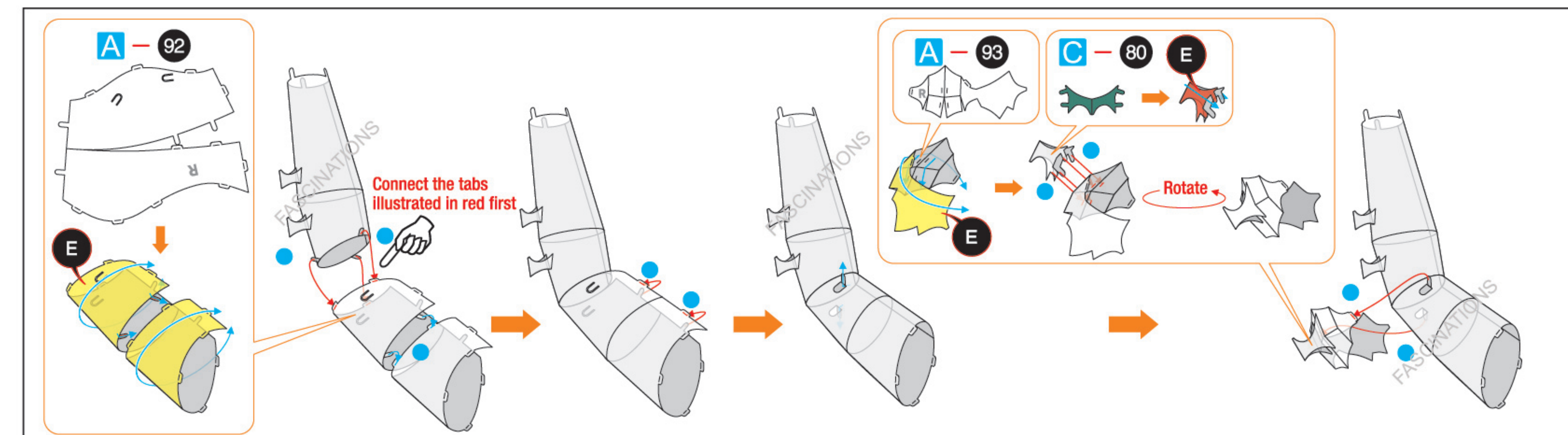
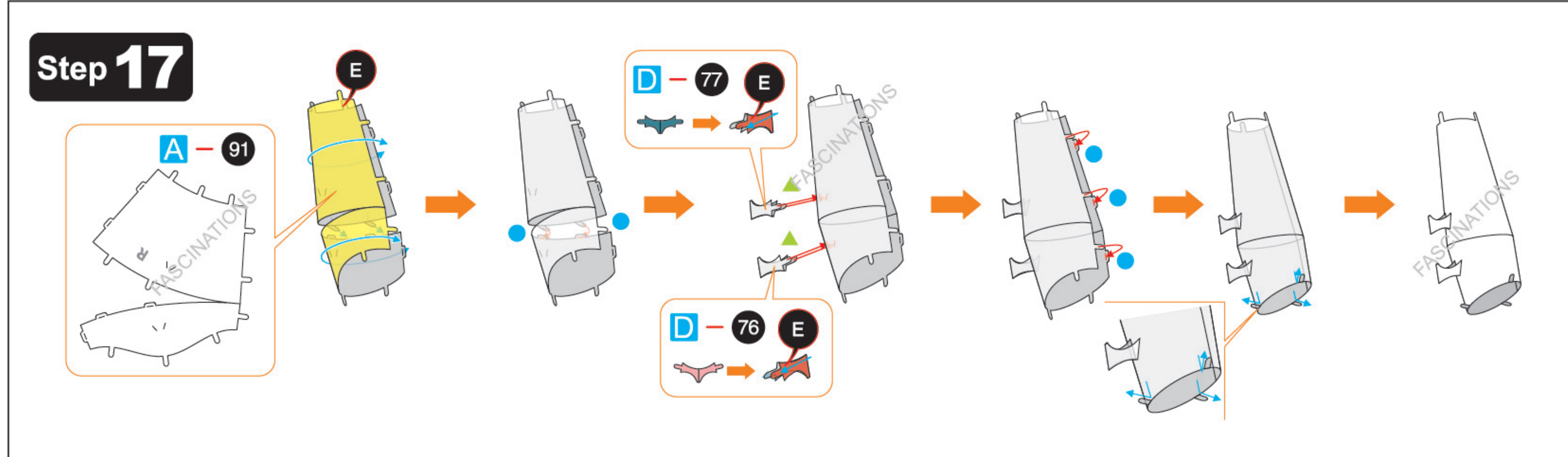
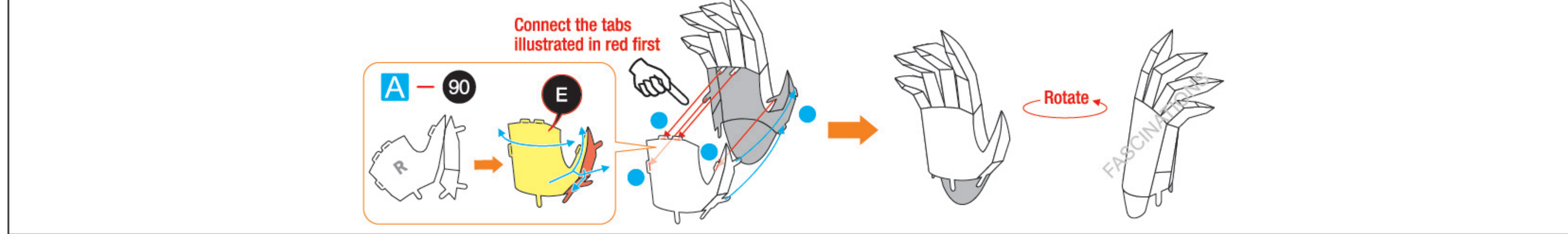
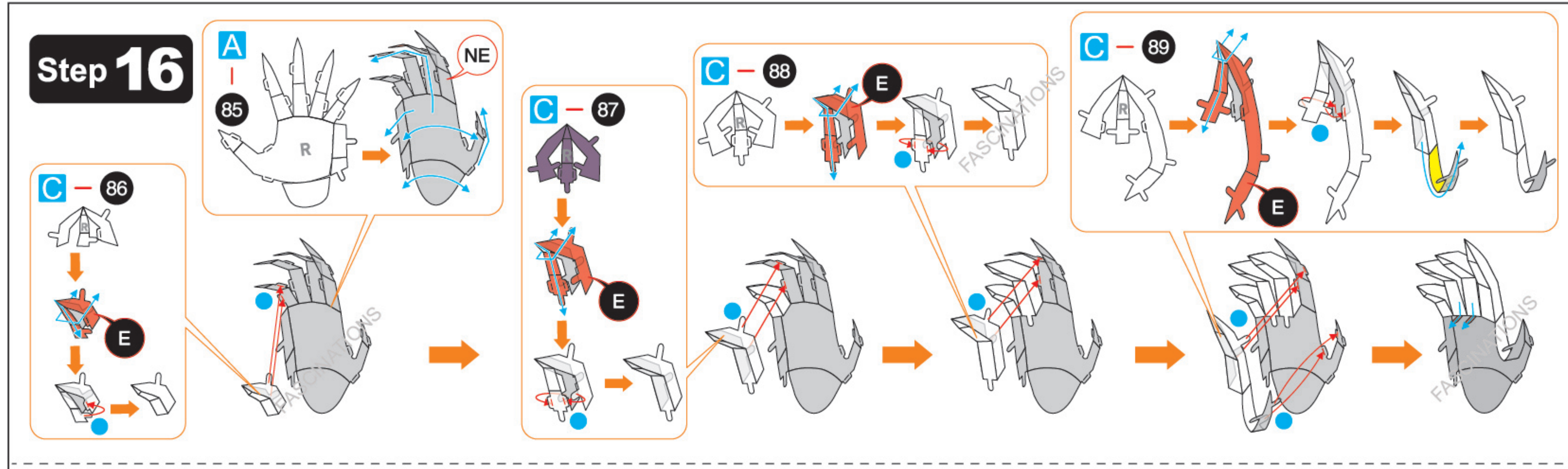
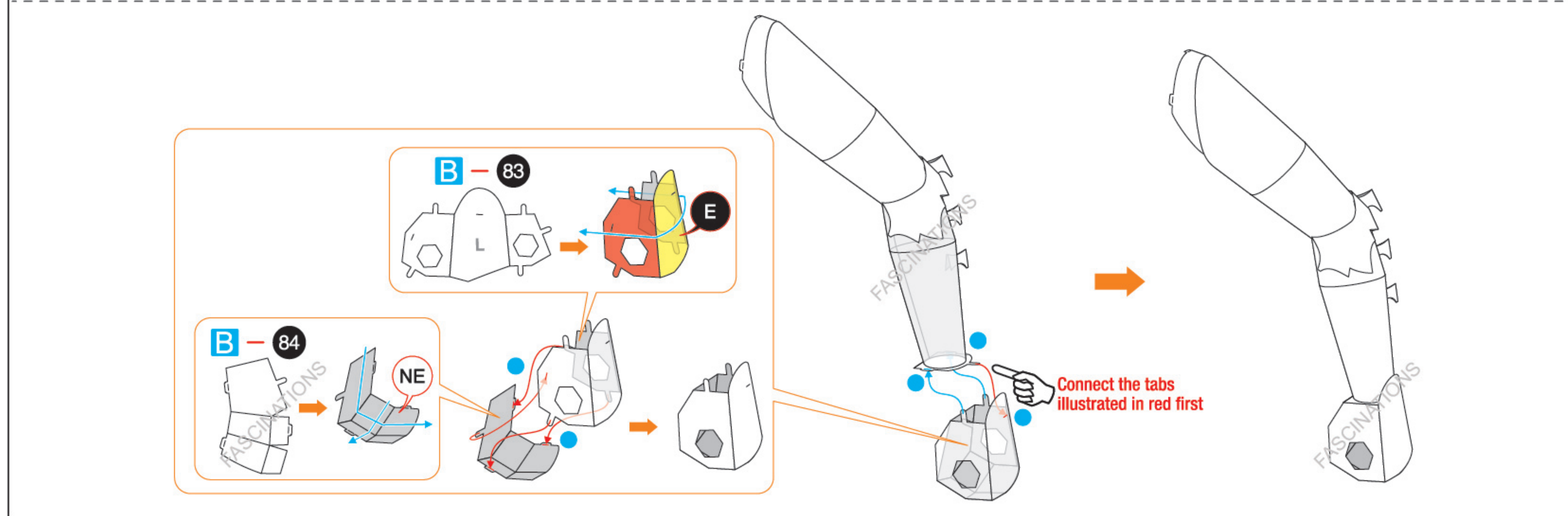
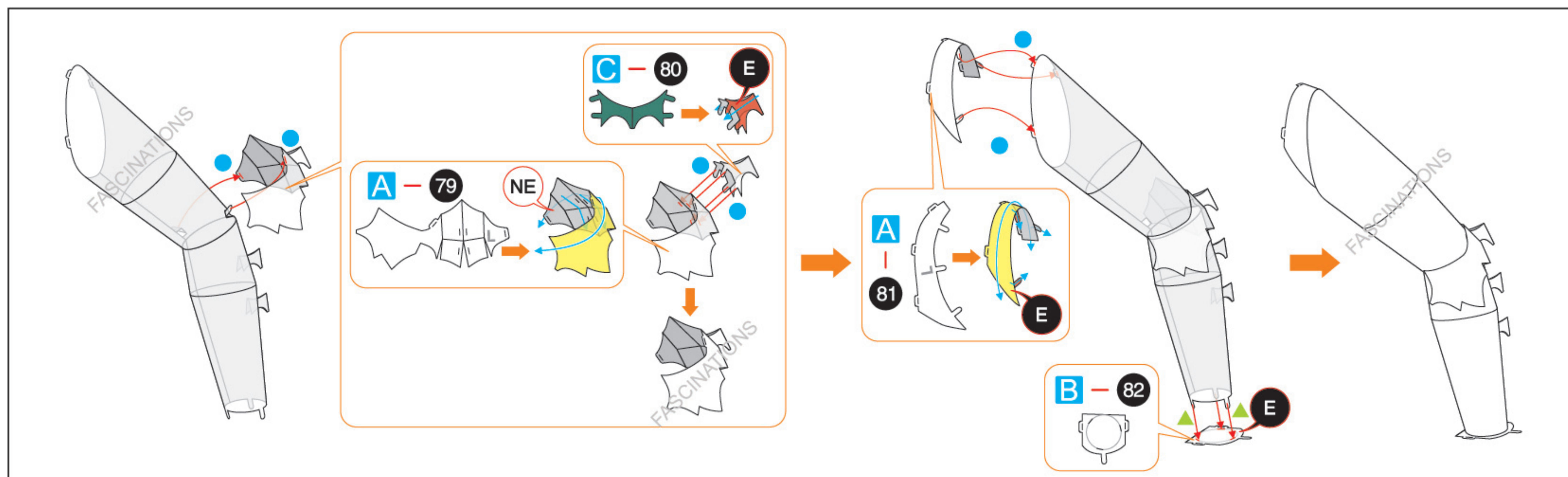

Step 19

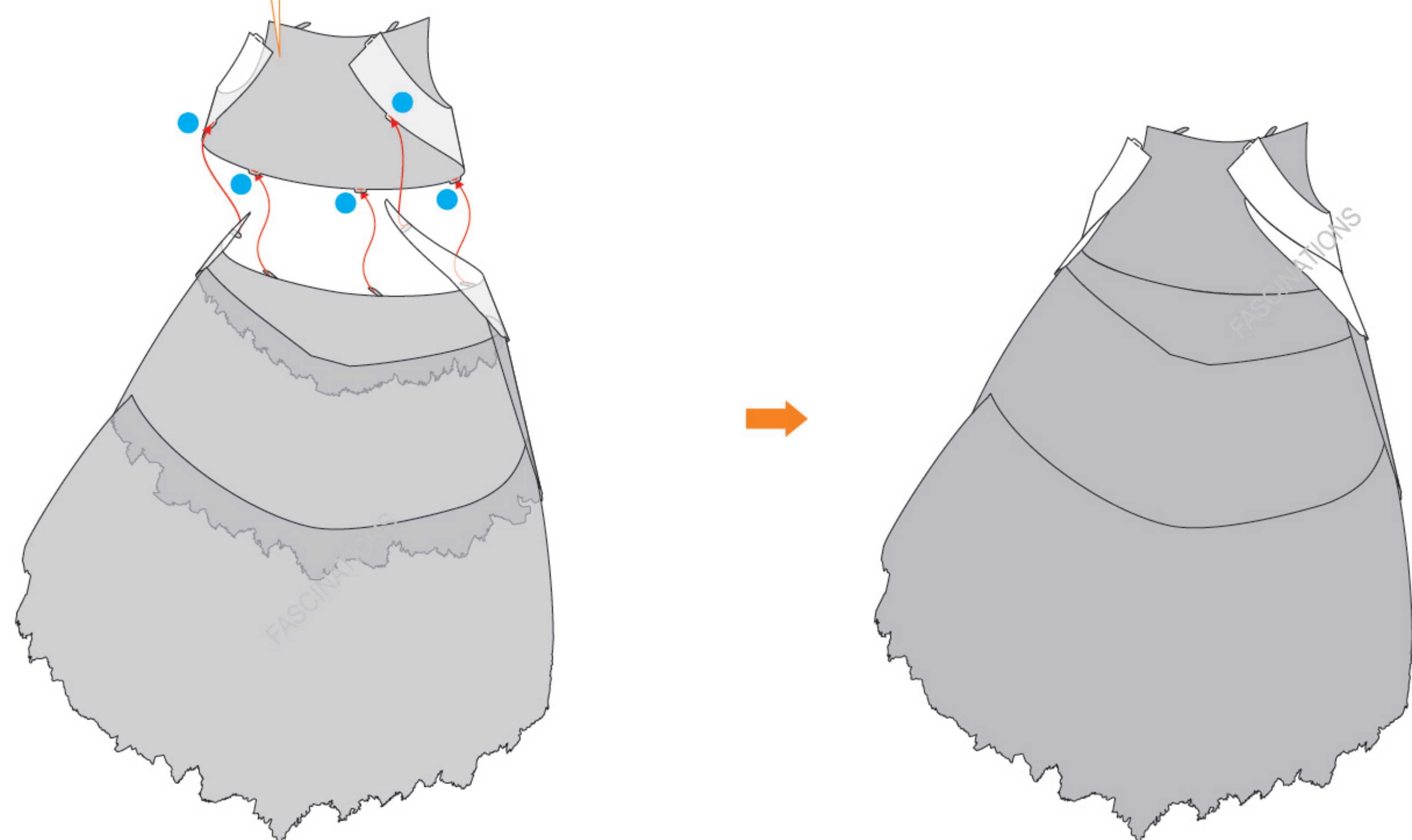
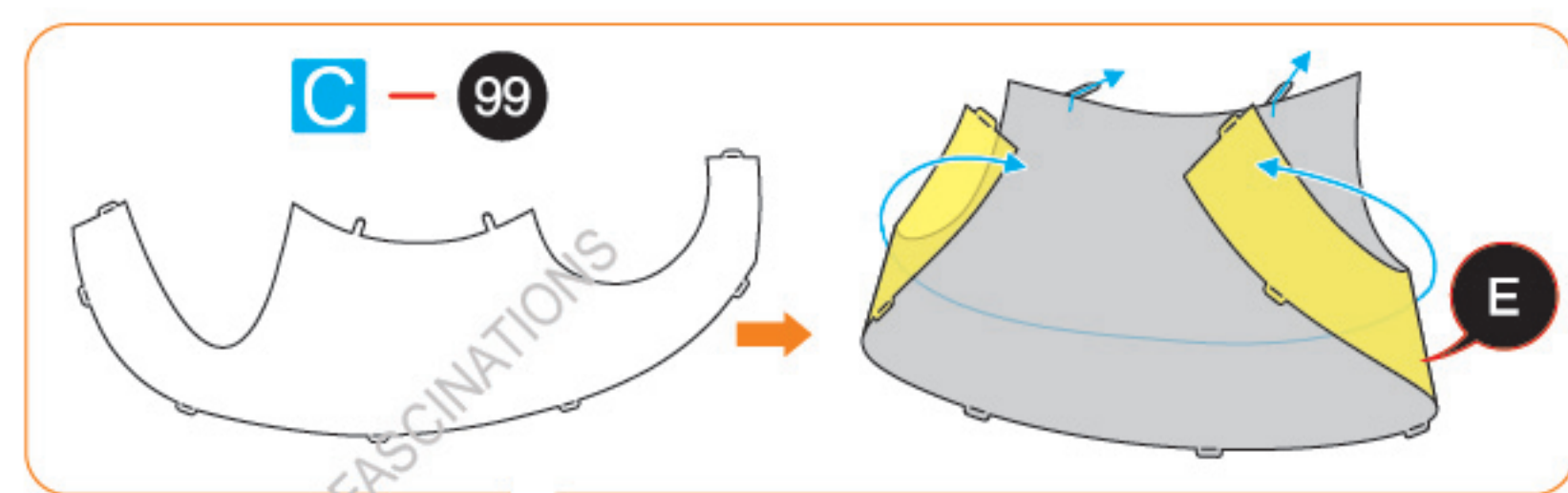
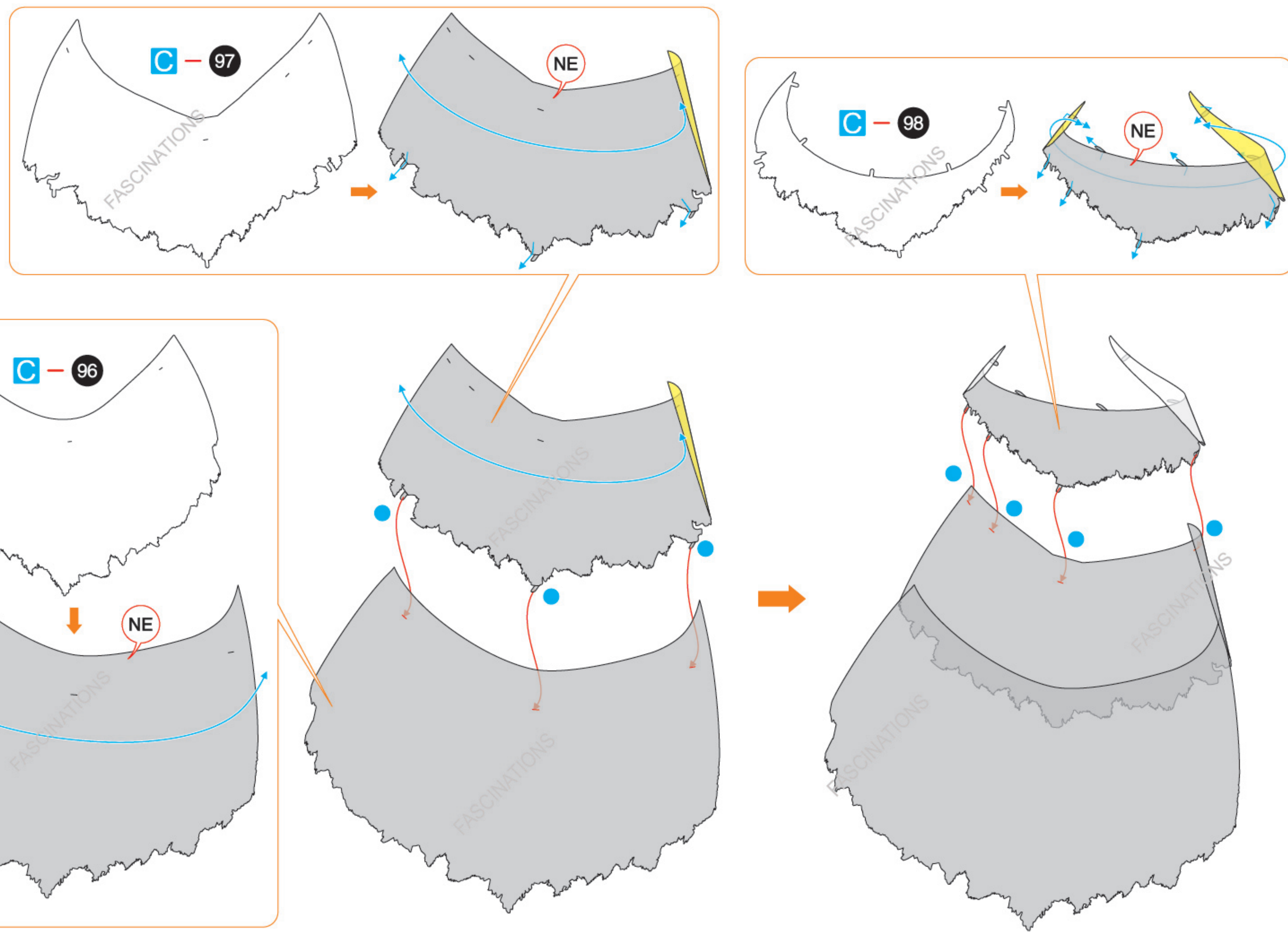

Step 20

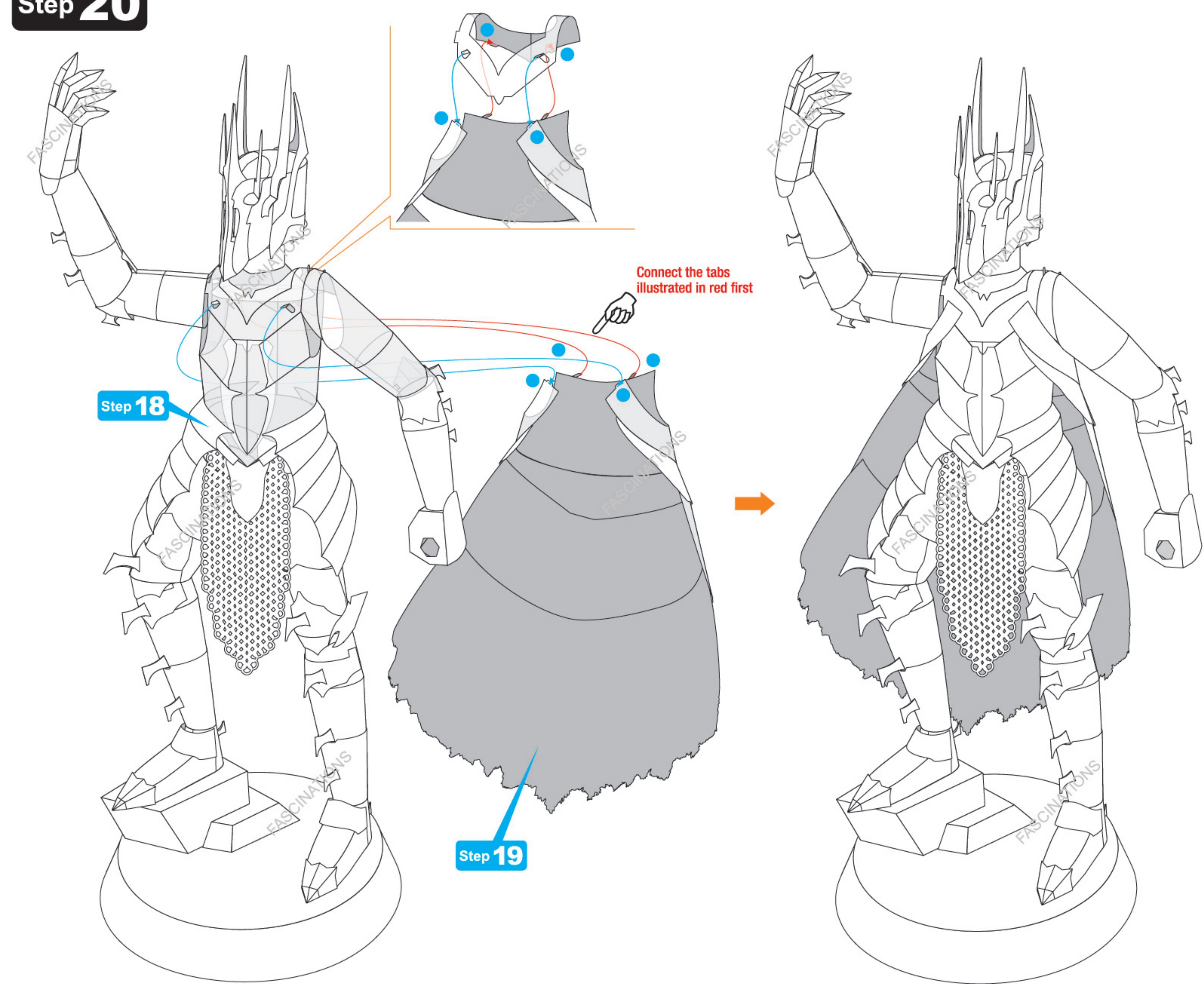

Step 21

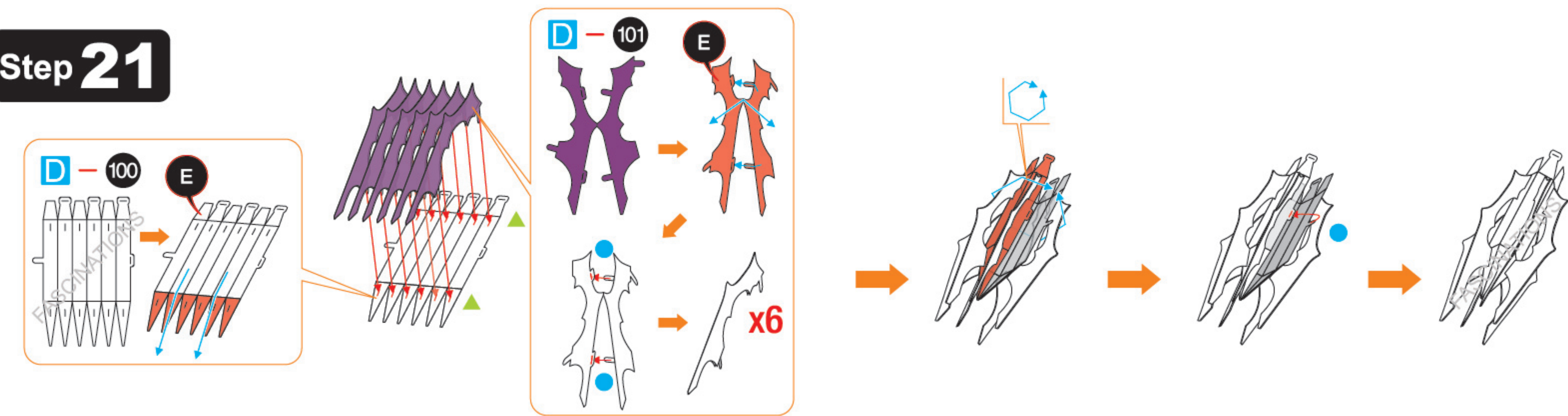

Step 22

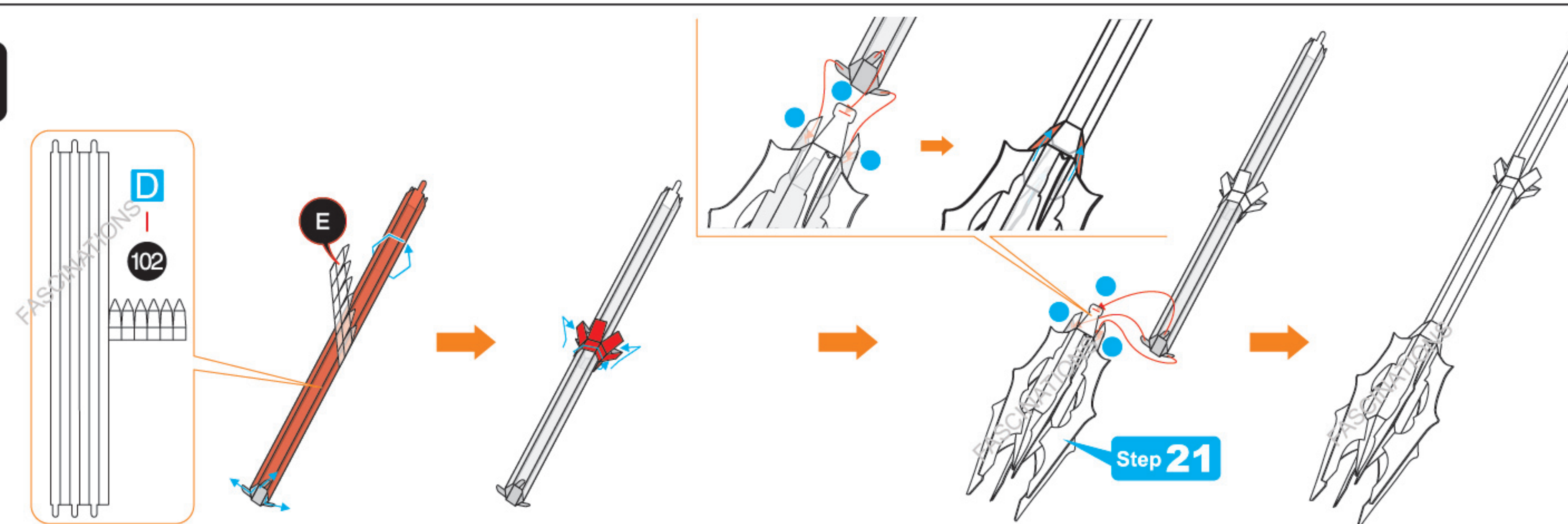

Step 23

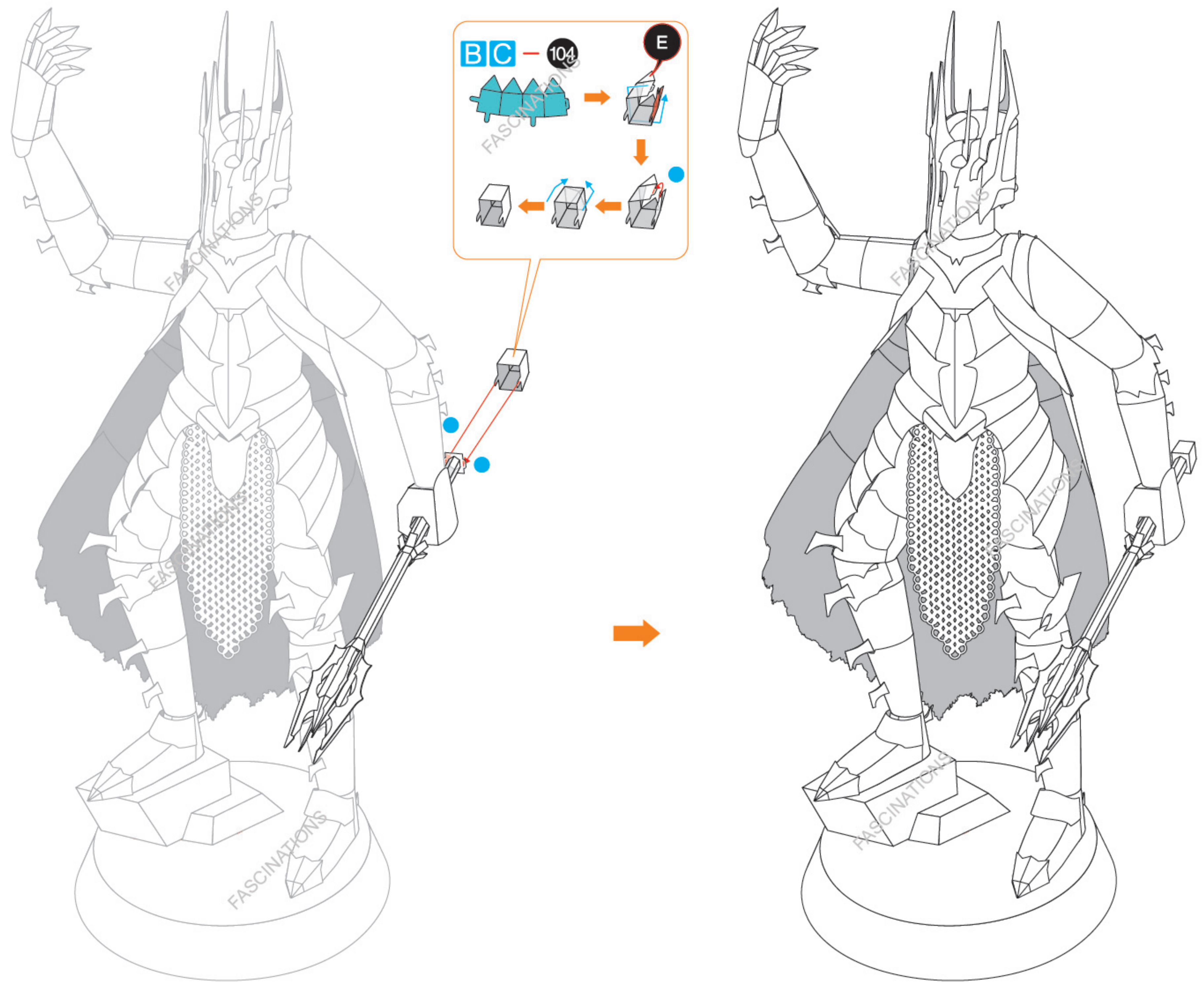
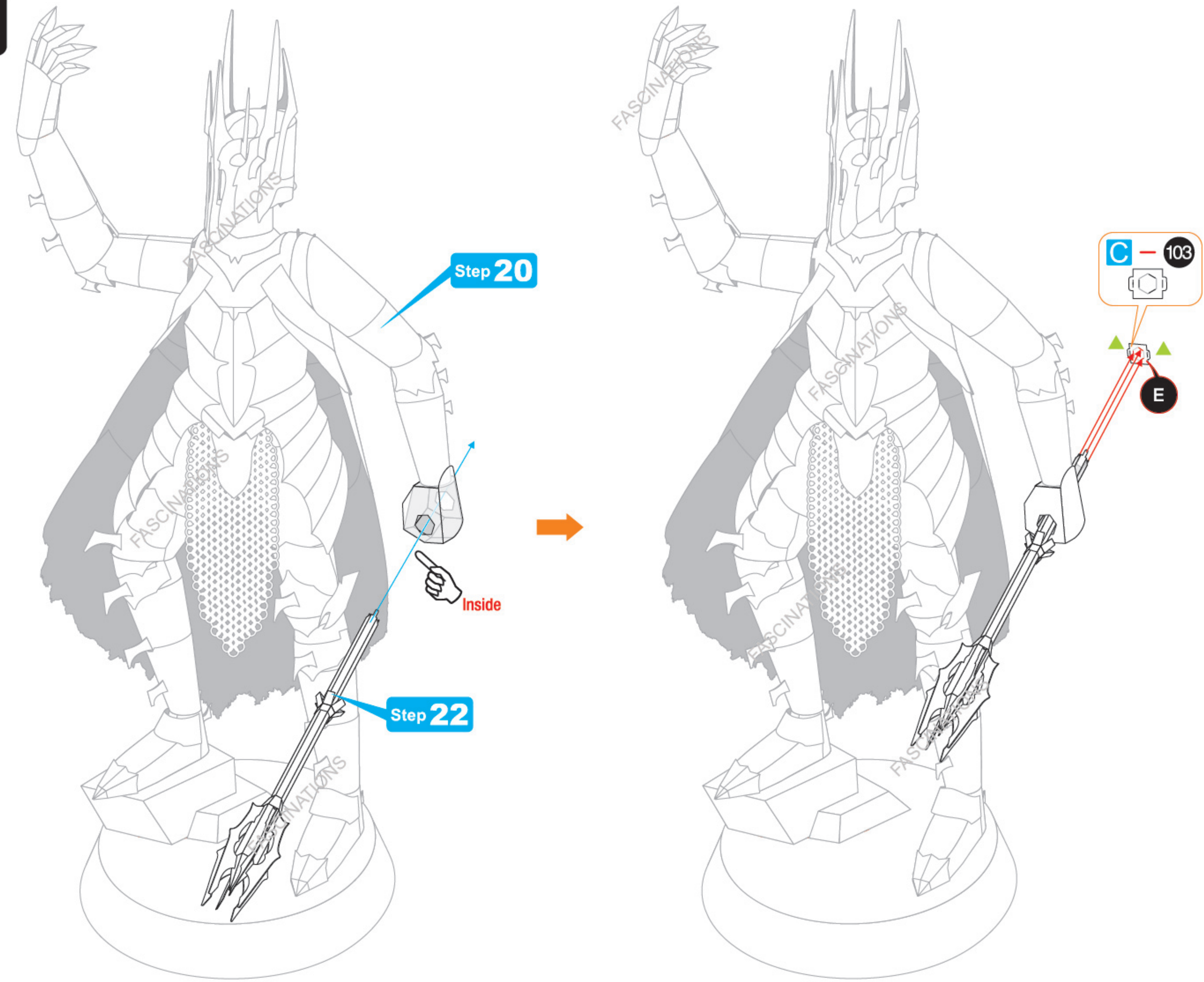

Step 24

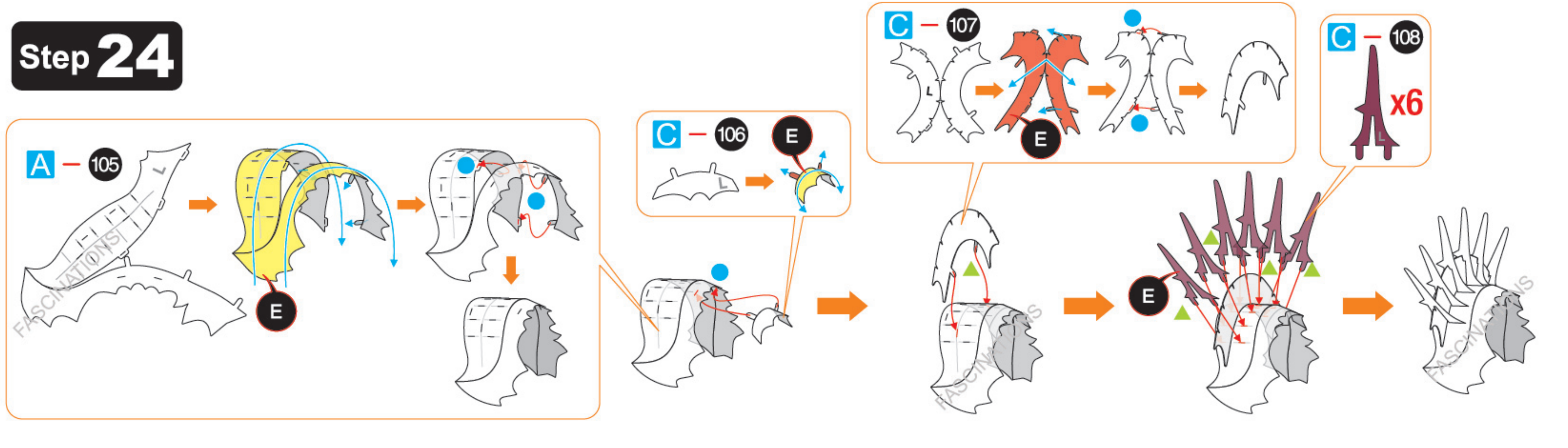

Step 25

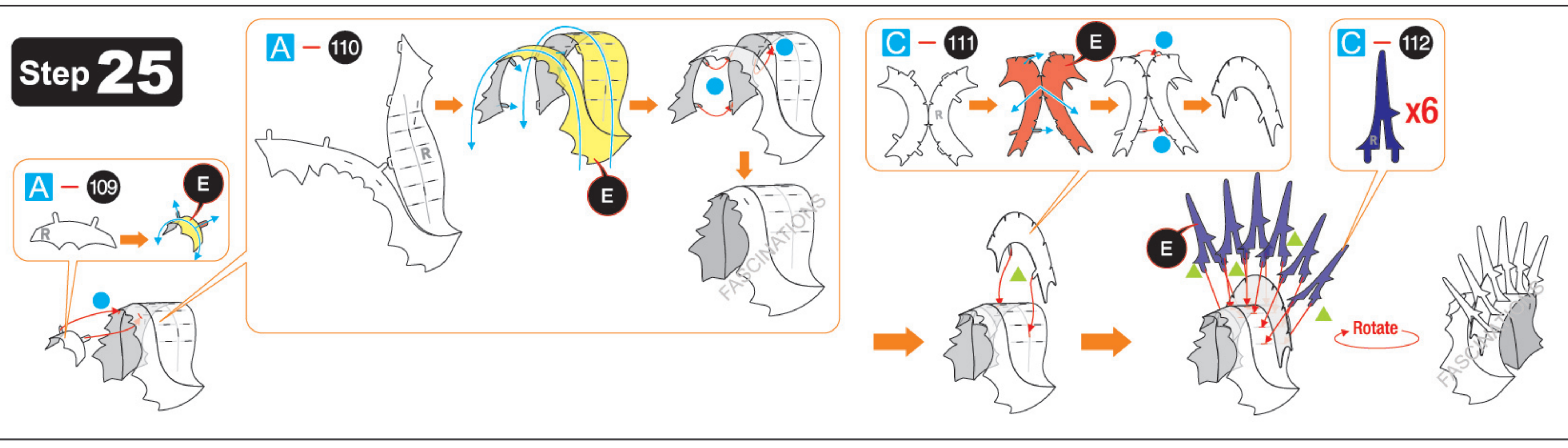

Step 26

